

**ผนวก ก**

**อักษรย่อของธุรกิจตัวอย่าง**

มหาวิทยาลัยเชียงใหม่  
Chiang Mai University

## อักษรย่อของธุรกิจตัวอย่าง

	ชื่อธุรกิจ	อักษรย่อ
1	CHAROEN POKPHAND FEEDMILL PUBLIC COMPANY LIMITED	CPF
2	THE SIAM CEMENT PUBLIC COMPANY LIMITED	SCC
3	NATIONAL PETROCHEMICAL PUBLIC COMPANY LIMITED	NPC
4	LOXLEY PUBLIC COMPANY LIMITED	LOXLEY
5	TELECOMASIA CORPORATION PUBLIC COMPANY LIMITED	TA
6	CHAROONG THAI WIRE & CABLE PUBLIC COMPANY LIMITED	CTW
7	HANA MICROELECTRONICS PUBLIC COMPANY LIMITED	HANA
8	THE BANGCHAK PETROLEUM PUBLIC COMPANY LIMITED	BCP
9	GRAMMY ENTERTAINMENT PUBLIC COMPANY LIMITED	GRAMMY
10	S & P SYNDICATE PUBLIC COMPANY LIMITED	S&P
11	VIBHAVADI MEDICAL CENTER PUBLIC COMPANY LIMITED	VIBHA
12	SHANGRI-LA HOTEL PUBLIC COMPANY LIMITED	SHANG
13	SUN WOOD INDUSTRIES PUBLIC COMPANY LIMITED	SUN
14	PRANDA JEWELRY PUBLIC COMPANY LIMITED	PRANDA
15	UNITED MOTOR WORKS (SIAM) PUBLIC COMPANY LIMITED	UMW
16	PADAENG INDUSTRY PUBLIC COMPANY LIMITED	PDI
17	THAI GLASS INDUSTRIES PUBLIC COMPANY LIMITED	TGI
18	S & J INTERNATIONAL ENTERPRISES PUBLIC COMPANY LIMITED	S&J
19	NATION MULTIMEDIA GROUP PUBLIC COMPANY LIMITED	NATION
20	PRAKIT & FCB PUBLIC COMPANY LIMITED	P-FCB
21	LAND AND HOUSE PUBLIC COMPANY LIMITED	LH
22	ADVANCE AGRO PUBLIC COMPANY LIMITED	AA
23	BATA SHOE OF THAILAND PUBLIC COMPANY LIMITED	BATA
24	THAI AIRWAYS INTERNATIONAL PUBLIC COMPANY LIMITED	THAI
25	SIAM TYRE PUBLIC COMPANY LIMITED	STC
26	RENOWN LEATHERWEARS PUBLIC COMPANY LIMITED	RENOWN
27	PTT EXPLORATION AND PRODUCTION PUBLIC COMPANY LIMITED	PTTEP

ผนวก ข

ผลการจำลองปัญหา

มหาวิทยาลัยเชียงใหม่  
Chiang Mai University

**Simulation Result**  
**Company : CPF**  
**Case 1 : การเพิ่มทุนจดทะเบียน 50% เพื่อเสริมสภาพคล่อง**

**Return on Equity (ROE)**

**Summary:**

Display Range is from -50% to 20%  
 Entire Range is from -142% to 17%  
 After 10,000 Trials, the Std. Error of the Mean is 0%

**Statistics:**

	Value
Trials	10000
Mean	-17%
Median	-15%
Mode	---
Standard Deviation	12%
Variance	1%
Skewness	-0.84
Kurtosis	5.56
Coeff. of Variability	-0.71
Range Minimum	-142%
Range Maximum	17%
Range Width	159%
Mean Std. Error	0.12%

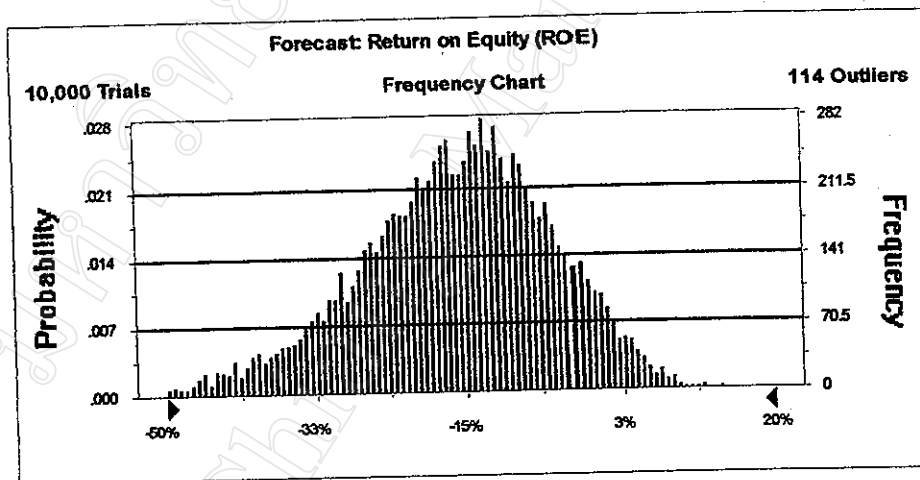

**Simulation Result**  
**Company : CPF**  
**Case 2 : การเปลี่ยน 50% ของหนี้ระยะยาวให้เป็นทุน**

**Return on Equity (ROE)**

**Summary:**

Display Range is from -40% to 15%  
 Entire Range is from -66% to 18%  
 After 10,000 Trials, the Std. Error of the Mean is 0%

**Statistics:**

	Value
Trials	10000
Mean	-13%
Median	-12%
Mode	—
Standard Deviation	9%
Variance	1%
Skewness	-0.50
Kurtosis	3.60
Coeff. of Variability	-0.70
Range Minimum	-66%
Range Maximum	18%
Range Width	84%
Mean Std. Error	0.09%

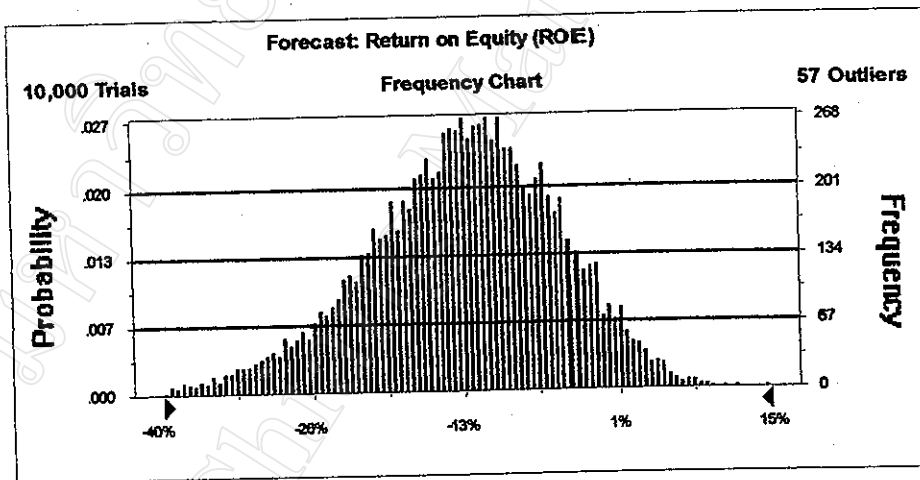

**Simulation Result**  
 Company : CPF  
 Case 3 : การขายสินทรัพย์อื่นเพื่อชำระหนี้ระยะสั้น

**Return on Equity (ROE)**

**Summary:**

Display Range is from -50% to 20%  
 Entire Range is from -102% to 24%  
 After 10,000 Trials, the Std. Error of the Mean is 0%

**Statistics:**

	<u>Value</u>
Trials	10000
Mean	-17%
Median	-16%
Mode	---
Standard Deviation	12%
Variance	2%
Skewness	-0.74
Kurtosis	4.59
Coeff. of Variability	-0.74
Range Minimum	-102%
Range Maximum	24%
Range Width	126%
Mean Std. Error	0.12%

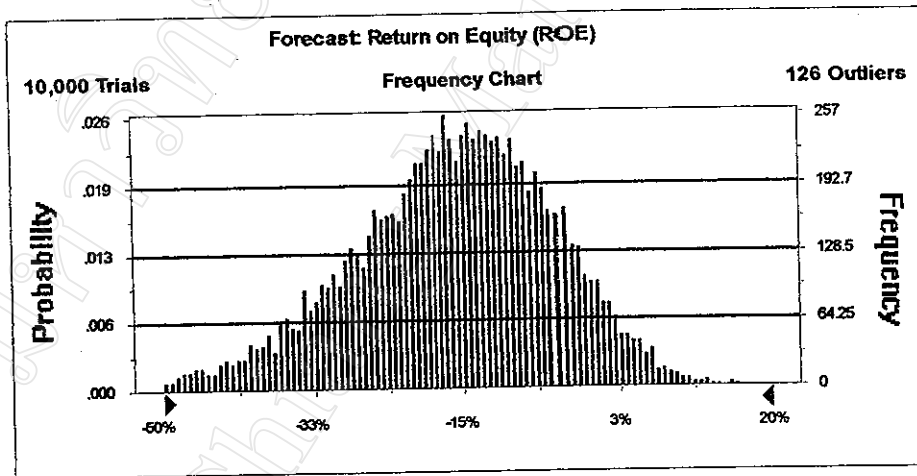

**Simulation Result**  
**Company : CPF**  
**Case 4 : การคำนวณต้นทุนการดำเนินงาน 50%**

**Return on Equity (ROE)**

**Summary:**

Display Range is from -50% to 20%  
 Entire Range is from -104% to 24%  
 After 10,000 Trials, the Std. Error of the Mean is 0%

**Statistics:**

	<u>Value</u>
Trials	10000
Mean	-14%
Median	-13%
Mode	---
Standard Deviation	12%
Variance	1%
Skewness	-0.76
Kurtosis	4.71
Coeff. of Variability	-0.88
Range Minimum	-104%
Range Maximum	24%
Range Width	128%
Mean Std. Error	0.12%

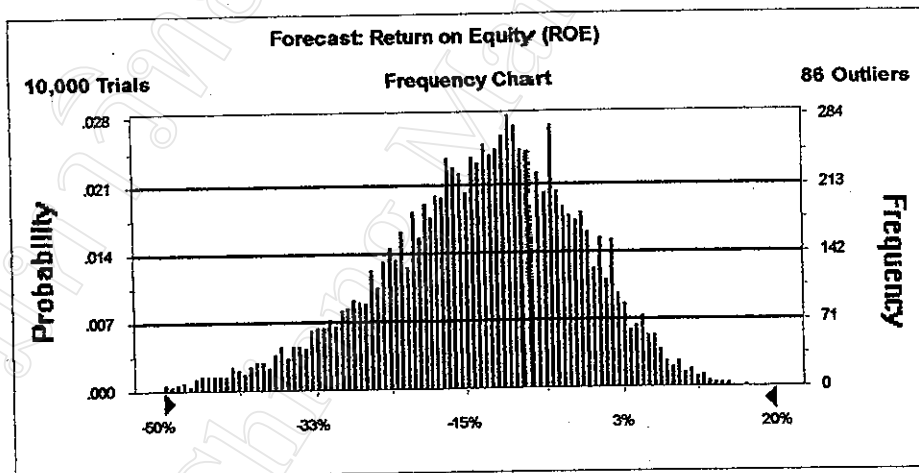

**Simulation Result**  
 Company : CPF  
 Case 5 : ไม่มีการเปลี่ยนแปลง

**Return on Equity (ROE)**

**Summary:**

Display Range is from -60% to 20%  
 Entire Range is from -163% to 20%  
 After 10,000 Trials, the Std. Error of the Mean is 0%

Statistics:	Value
Trials	10000
Mean	-18%
Median	-17%
Mode	—
Standard Deviation	13%
Variance	2%
Skewness	-1.02
Kurtosis	7.24
Coeff. of Variability	-0.72
Range Minimum	-163%
Range Maximum	20%
Range Width	183%
Mean Std. Error	0.13%

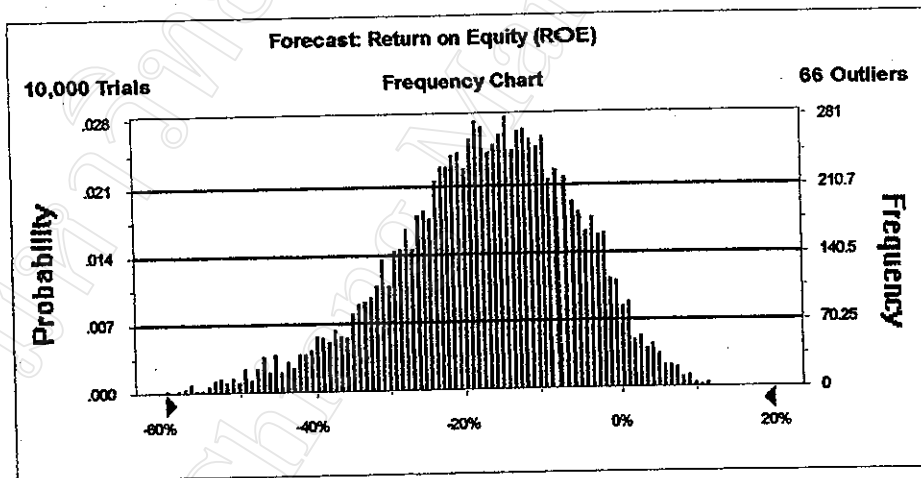



**Simulation Result**  
**Company : SOO**  
**Case 1 : การเพิ่มทุนจดทะเบียน 50% เพื่อเสริมสภาพคล่อง**

**Return on Equity (ROE)**

**Summary:**

Display Range is from -200% to -25%  
 Entire Range is from -261% to -24%  
 After 10,000 Trials, the Std. Error of the Mean is 0%

**Statistics:**

	<u>Value</u>
Trials	10000
Mean	-118%
Median	-115%
Mode	---
Standard Deviation	27%
Variance	7%
Skewness	-0.74
Kurtosis	4.22
Coeff. of Variability	-0.23
Range Minimum	-261%
Range Maximum	-24%
Range Width	237%
Mean Std. Error	0.27%

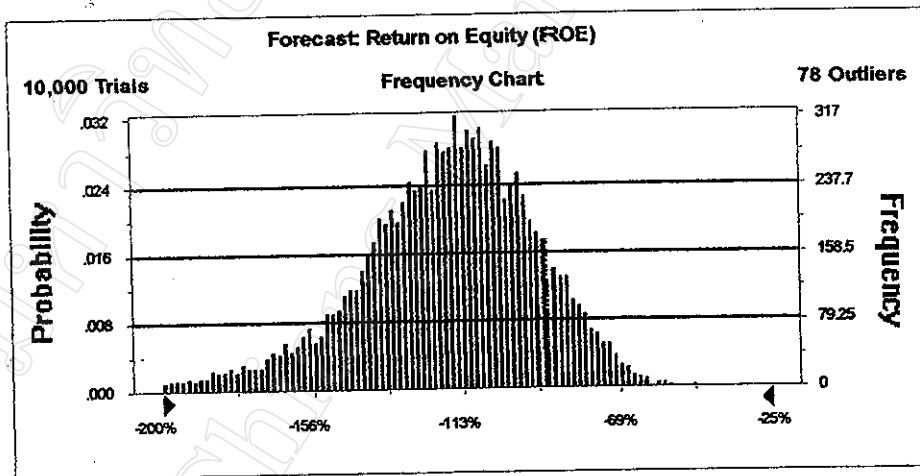

**Simulation Result**  
**Company : SOC**  
**Case 2 : การเปลี่ยน 50% ของหนี้สินระยะยาวให้เป็นทุน**

**Return on Equity (ROE)**

**Summary:**

Display Range is from -65% to -25%  
 Entire Range is from -79% to -17%  
 After 10,000 Trials, the Std. Error of the Mean is 0%

**Statistics:**

	<u>Value</u>
Trials	10000
Mean	-47%
Median	-47%
Mode	---
Standard Deviation	7%
Variance	0%
Skewness	-0.26
Kurtosis	3.35
Coeff. of Variability	-0.15
Range Minimum	-79%
Range Maximum	-17%
Range Width	61%
Mean Std. Error	0.07%

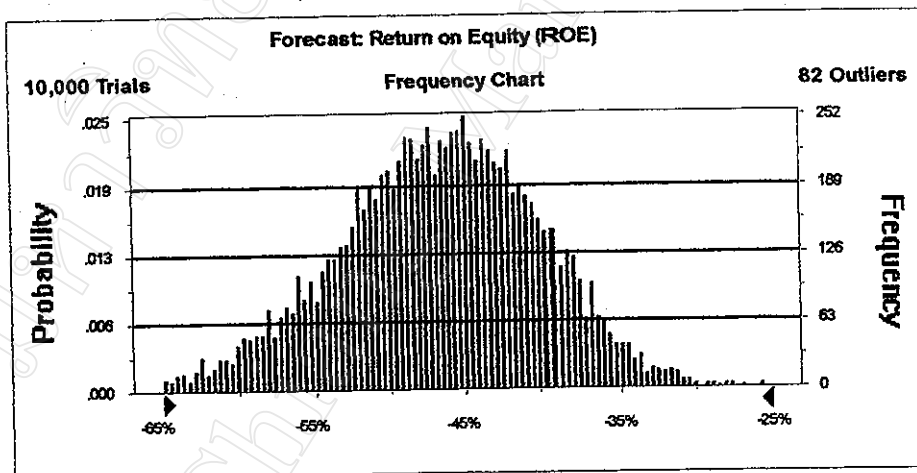

**Simulation Result**  
**Company : SCC**  
**Case 3 : การขายสินค้าพร้อมเงินเพื่อชำระหนี้ระยะสั้น**

**Return on Equity (ROE)**

**Summary:**

Display Range is from -200% to -25%  
 Entire Range is from -256% to -44%  
 After 10,000 Trials, the Std. Error of the Mean is 0%

Statistics:	Value
Trials	10000
Mean	-112%
Median	-109%
Mode	---
Standard Deviation	25%
Variance	6%
Skewness	-0.73
Kurtosis	4.07
Coeff. of Variability	-0.23
Range Minimum	-256%
Range Maximum	-44%
Range Width	212%
Mean Std. Error	0.25%

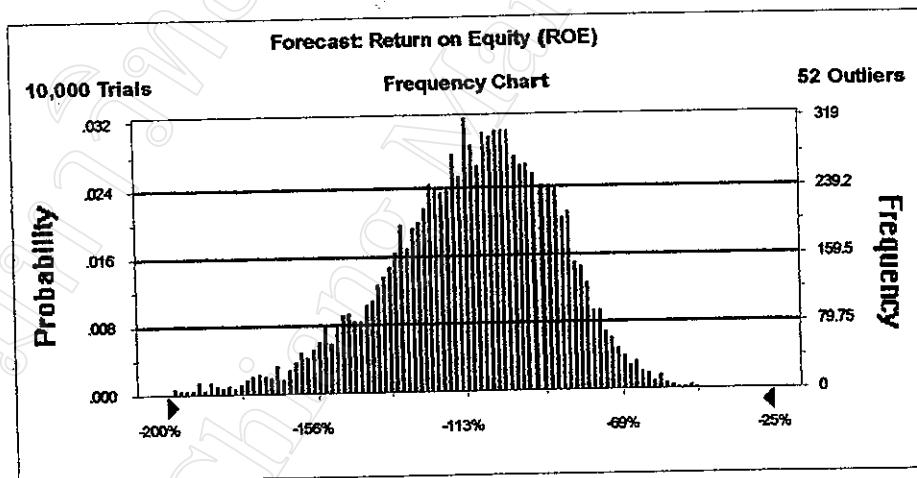

**Simulation Result**  
**Company : SCC**  
**Case 4 : การลดค่าใช้จ่ายในการดำเนินงาน 50%**

**Return on Equity (ROE)**

**Summary:**

Display Range is from -160% to -40%  
 Entire Range is from -234% to -33%  
 After 10,000 Trials, the Std. Error of the Mean is 0%

**Statistics:**

	<u>Value</u>
Trials	10000
Mean	-102%
Median	-99%
Mode	---
Standard Deviation	22%
Variance	5%
Skewness	-0.69
Kurtosis	3.97
Coeff. of Variability	-0.22
Range Minimum	-234%
Range Maximum	-33%
Range Width	201%
Mean Std. Error	0.22%

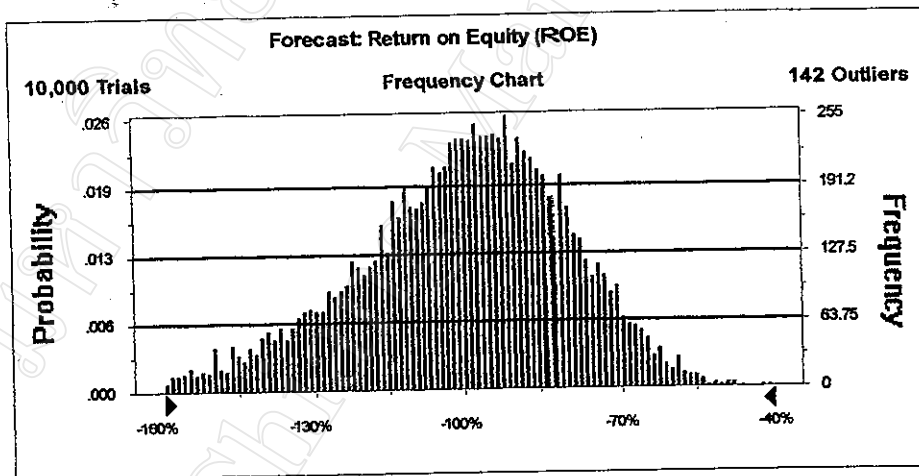

**Simulation Result**  
**Company : SCC**  
**Case 5 : ไม่มีการเปลี่ยนแปลง**

**Return on Equity (ROE)**

**Summary:**

Display Range is from -200% to -25%  
 Entire Range is from -277% to -33%  
 After 10,000 Trials, the Std. Error of the Mean is 0%

**Statistics:**

	<u>Value</u>
Trials	10000
Mean	-120%
Median	-117%
Mode	—
Standard Deviation	27%
Variance	7%
Skewness	-0.86
Kurtosis	4.48
Coeff. of Variability	-0.23
Range Minimum	-277%
Range Maximum	-33%
Range Width	244%
Mean Std. Error	0.27%

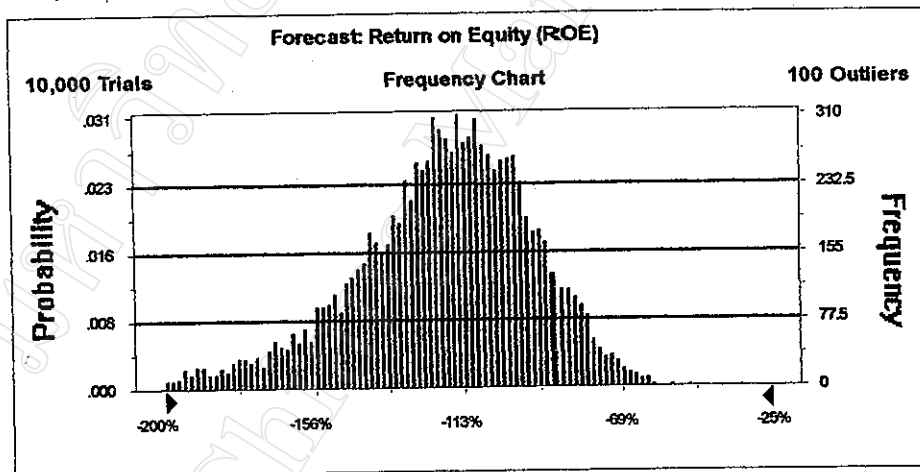

**Simulation Result**  
**Company : NPC**  
**Case 1 : การเพิ่มทุนจดทะเบียน 50% เพื่อเสริมสภาพคล่อง**

**Return on Equity (ROE)**

**Summary:**

Display Range is from -225% to 0%  
 Entire Range is from -555% to -20%  
 After 10,000 Trials, the Std. Error of the Mean is 0%

**Statistics:**

	<u>Value</u>
Trials	10000
Mean	-107%
Median	-99%
Mode	---
Standard Deviation	44%
Variance	20%
Skewness	-1.60
Kurtosis	8.85
Coeff. of Variability	-0.41
Range Minimum	-555%
Range Maximum	-20%
Range Width	535%
Mean Std. Error	0.44%

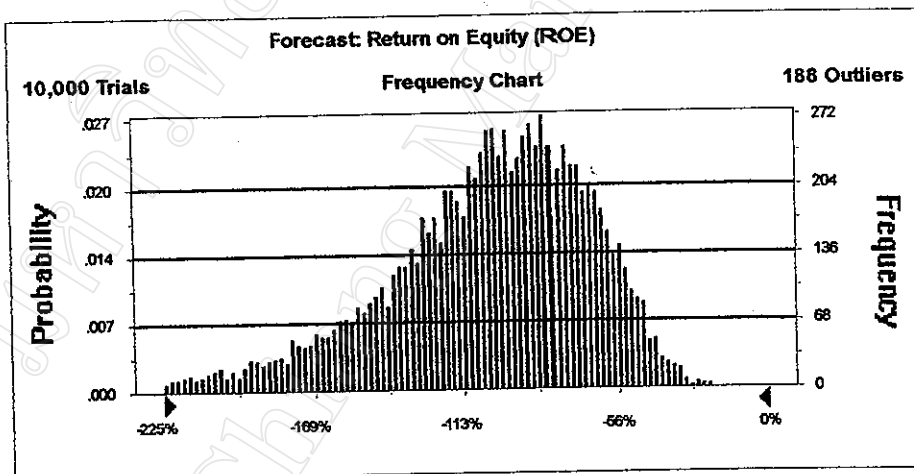

**Simulation Result**  
**Company : NPC**  
**Case 2 : การเปลี่ยน 50% ของหนี้สิน ระยะยาวให้เป็นทุน**

**Return on Equity (ROE)**

**Summary:**

Display Range is from -120% to -10%  
 Entire Range is from -220% to -11%  
 After 10,000 Trials, the Std. Error of the Mean is 0%

**Statistics:**

	<u>Value</u>
Trials	10000
Mean	-63%
Median	-61%
Mode	---
Standard Deviation	20%
Variance	4%
Skewness	-0.80
Kurtosis	4.61
Coeff. of Variability	-0.31
Range Minimum	-220%
Range Maximum	-11%
Range Width	209%
Mean Std. Error	0.20%

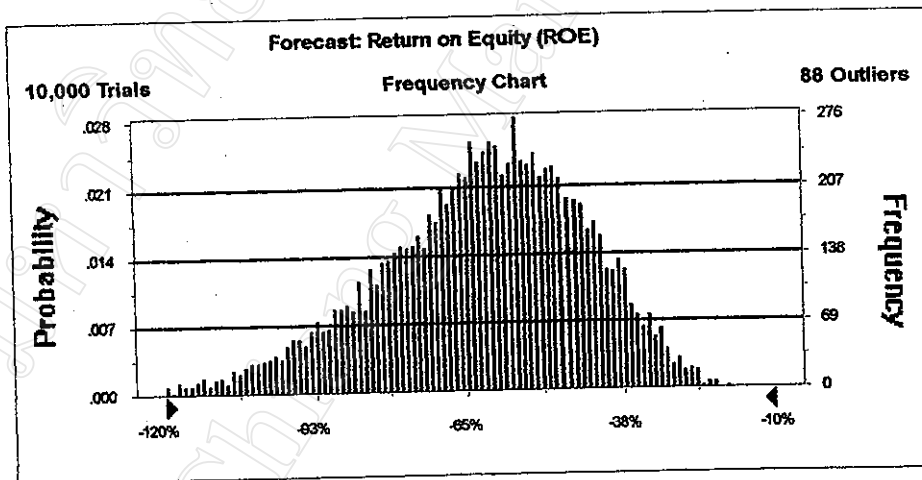

**Simulation Result**  
**Company : NPC**  
**Case 3 : การขายสินทรัพย์อื่นเพื่อชำระหนี้ระยะสั้น**

**Return on Equity (ROE)**

**Summary:**

Display Range is from -3500% to 0%  
 Entire Range is from -118875% to -18%  
 After 10,000 Trials, the Std. Error of the Mean is 12%

**Statistics:**

	<u>Value</u>
Trials	10000
Mean	-206%
Median	-155%
Mode	---
Standard Deviation	1223%
Variance	14958%
Skewness	-91.79
Kurtosis	8,867.97
Coeff. of Variability	-5.95
Range Minimum	-118875%
Range Maximum	-18%
Range Width	118857%
Mean Std. Error	12.23%

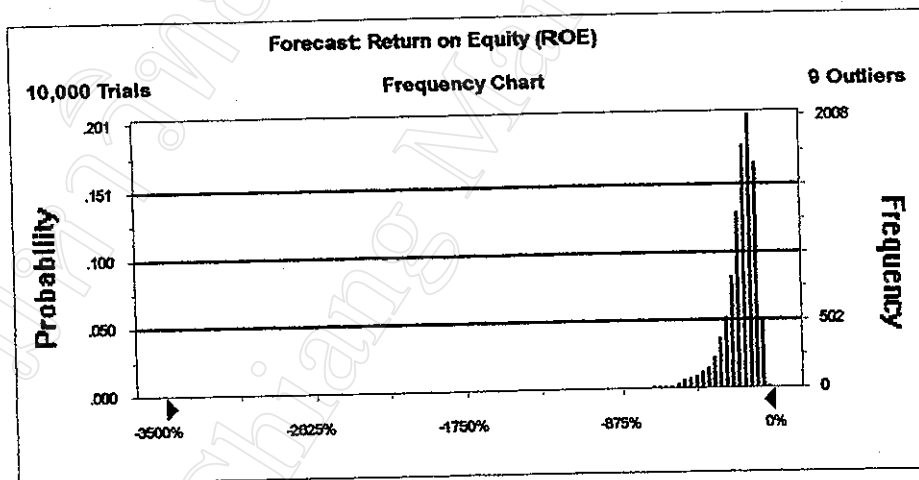



**Simulation Result**  
**Company : NPC**  
**Case 4 : การลดค่าใช้จ่ายในการดำเนินงานลง 50%**

**Return on Equity (ROE)**

**Summary:**

Display Range is from -800% to 0%  
 Entire Range is from -13562% to -16%  
 After 10,000 Trials, the Std. Error of the Mean is 2%

**Statistics:**

	<u>Value</u>
Trials	10000
Mean	-172%
Median	-140%
Mode	---
Standard Deviation	204%
Variance	418%
Skewness	-33.28
Kurtosis	1,927.02
Coeff. of Variability	-1.19
Range Minimum	-13562%
Range Maximum	-16%
Range Width	13546%
Mean Std. Error	2.04%

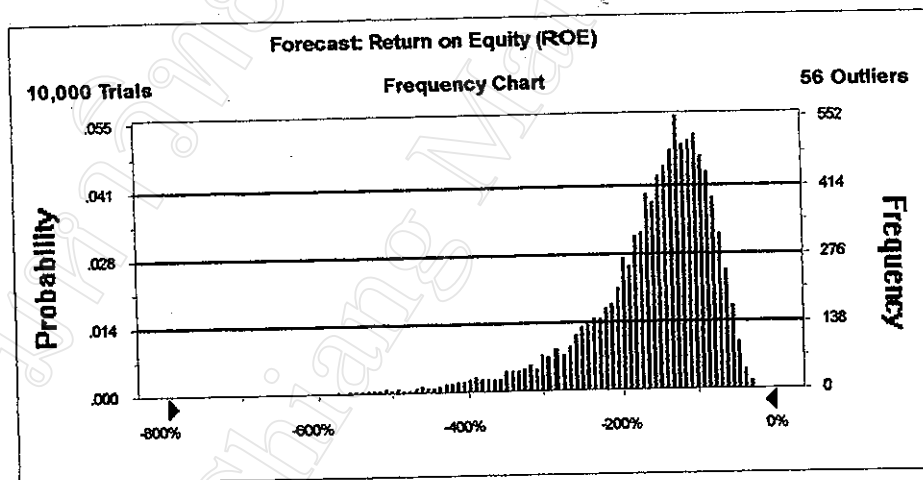

**Simulation Result**  
**Company : NPC**  
**Case 5 : ไม่มีการเปลี่ยนแปลง**

**Return on Equity (ROE)**

**Summary:**

Display Range is from -1500% to 0%  
 Entire Range is from -26462% to -27%  
 After 10,000 Trials, the Std. Error of the Mean is 5%

**Statistics:**

	Value
Trials	10000
Mean	-229%
Median	-170%
Mode	---
Standard Deviation	478%
Variance	2284%
Skewness	-34.12
Kurtosis	1,582.55
Coeff. of Variability	-2.09
Range Minimum	-26462%
Range Maximum	-27%
Range Width	26435%
Mean Std. Error	4.78%

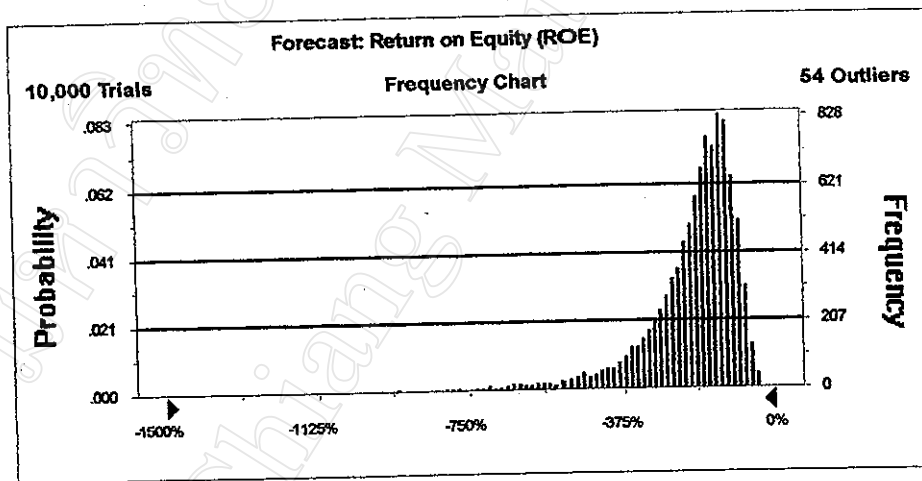

**Simulation Result**  
**Company : LOXLEY**  
**Case 1 : การเพิ่มทุนจดทะเบียน 50% เพื่อเสริมสภาพคล่อง**

**Return on Equity (ROE)**

**Summary:**

Display Range is from -1000% to -300%  
 Entire Range is from -1008% to 3%  
 After 10,000 Trials, the Std. Error of the Mean is 1%

**Statistics:**

	<u>Value</u>
Trials	10000
Mean	-663%
Median	-667%
Mode	---
Standard Deviation	114%
Variance	129%
Skewness	0.31
Kurtosis	3.35
Coeff. of Variability	-0.17
Range Minimum	-1008%
Range Maximum	3%
Range Width	1010%
Mean Std. Error	1.14%

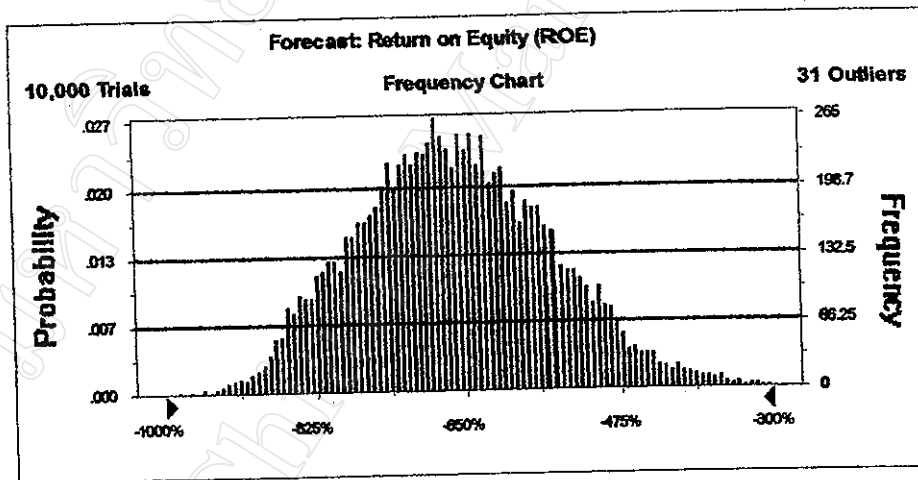

**Simulation Result**  
**Company : LOXLEY**  
**Case 2 : การเปลี่ยน 50% ของหนี้สิน ระยะยาวให้เป็นทุน**

**Return on Equity (ROE)**

**Summary:**

Display Range is from -110% to -40%  
 Entire Range is from -110% to -18%  
 After 10,000 Trials, the Std. Error of the Mean is 0%

**Statistics:**

	<b>Value</b>
Trials	10000
Mean	-75%
Median	-76%
Mode	—
Standard Deviation	13%
Variance	2%
Skewness	0.32
Kurtosis	2.92
Coeff. of Variability	-0.17
Range Minimum	-110%
Range Maximum	-18%
Range Width	92%
Mean Std. Error	0.13%

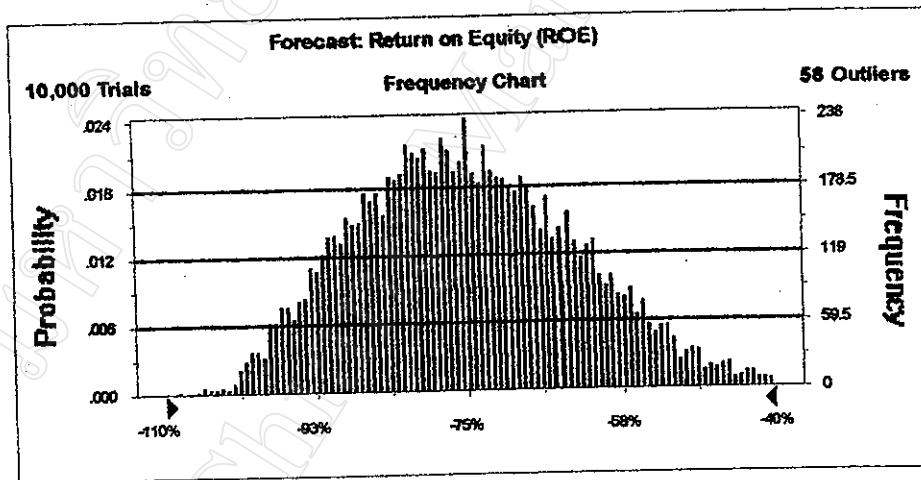

**Simulation Result**  
**Company : LOXLEY**  
**Case 3 : การขอสินเชื่อเพื่อชำระหนี้ระยะสั้น**

**Return on Equity (ROE)**

**Summary:**

Display Range is from -1400% to -400%  
 Entire Range is from -1373% to -112%  
 After 10,000 Trials, the Std. Error of the Mean is 2%

**Statistics:**

	<u>Value</u>
Trials	10000
Mean	-914%
Median	-916%
Mode	—
Standard Deviation	170%
Variance	288%
Skewness	0.25
Kurtosis	2.96
Coeff. of Variability	-0.19
Range Minimum	-1373%
Range Maximum	-112%
Range Width	1261%
Mean Std. Error	1.70%

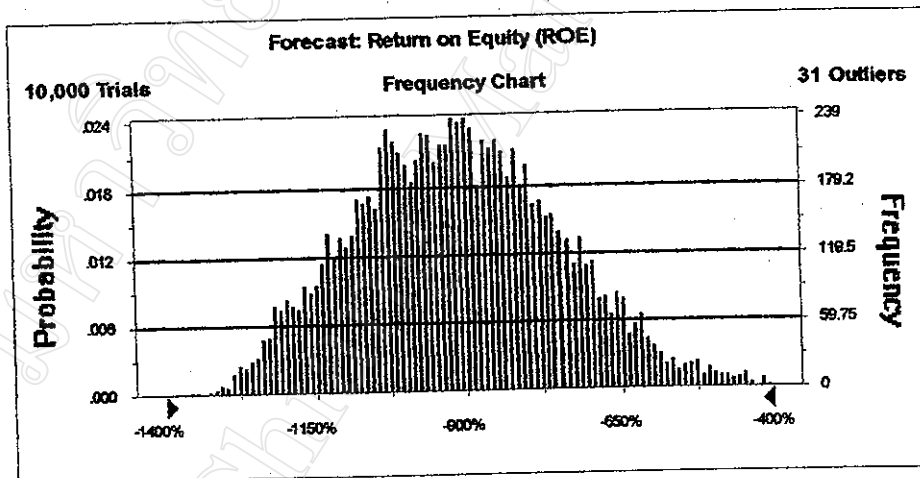

**Simulation Result**  
**Company : LOXLEY**  
**Case 4 : การลดค่าใช้จ่ายในการดำเนินงานลง 50%**

**Return on Equity (ROE)**

**Summary:**

Display Range is from -1300% to -300%  
 Entire Range is from -1287% to 108%  
 After 10,000 Trials, the Std. Error of the Mean is 2%

**Statistics:**

	Value
Trials	10000
Mean	-826%
Median	-832%
Mode	---
Standard Deviation	174%
Variance	302%
Skewness	0.30
Kurtosis	3.12
Coeff. of Variability	-0.21
Range Minimum	-1287%
Range Maximum	108%
Range Width	1394%
Mean Std. Error	1.74%

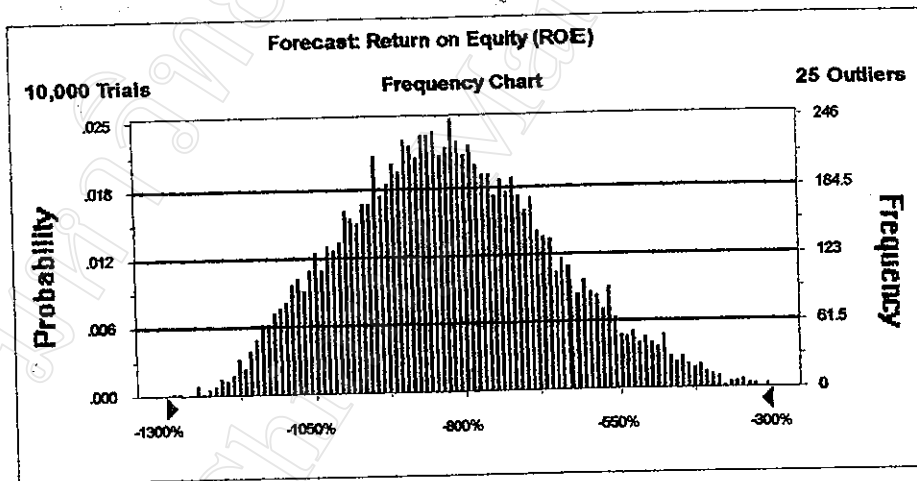



**Simulation Result**  
**Company : TA**  
**Case 1 : เงินทุนจดทะเบียน 50% เงินส่วนสมทบต่อ**

**Return on Equity (ROE)**

**Summary:**

Display Range is from -45% to -15%  
 Entire Range is from -59% to -10%  
 After 10,000 Trials, the Std. Error of the Mean is 0%

**Statistics:**

	<u>Value</u>
Trials	10000
Mean	-30%
Median	-30%
Mode	—
Standard Deviation	6%
Variance	0%
Skewness	-0.45
Kurtosis	3.73
Coeff. of Variability	-0.19
Range Minimum	-59%
Range Maximum	-10%
Range Width	49%
Mean Std. Error	0.06%

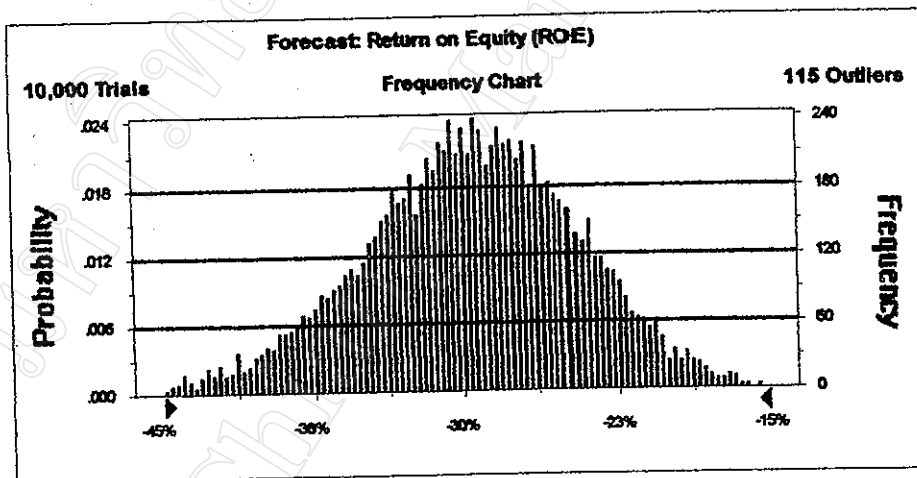



### Simulation Result

Company : TA

Case 2 : การเปลี่ยนแปลง 50% ของต้นทุนและราคาที่เป็นทุน

### Return on Equity (ROE)

#### Summary:

Display Range is from -28% to -10%

Entire Range is from -34% to -5%

After 10,000 Trials, the Std. Error of the Mean is 0%

#### Statistics:

	Value
Trials	10000
Mean	-19%
Median	-19%
Mode	—
Standard Deviation	3%
Variance	0%
Skewness	-0.34
Kurtosis	3.42
Coeff. of Variability	-0.17
Range Minimum	-34%
Range Maximum	-5%
Range Width	30%
Mean Std. Error	0.03%

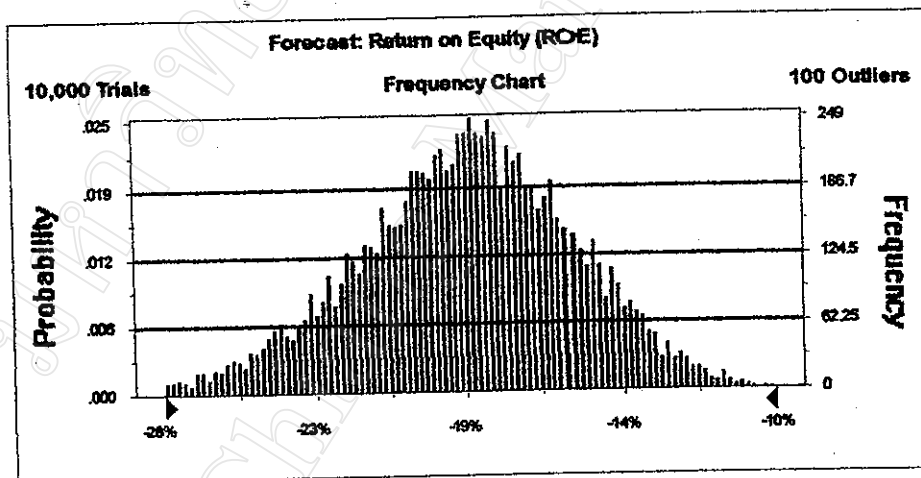

**Simulation Result**  
**Company : TA**  
**Case 3 : การขายสินค้าเพื่อชำระหนี้ระยะสั้น**

**Return on Equity (ROE)**

**Summary:**

Display Range is from -100% to -20%  
 Entire Range is from -152% to -21%  
 After 10,000 Trials, the Std. Error of the Mean is 0%

**Statistics:**

	Value
Trials	10000
Mean	-62%
Median	-60%
Mode	---
Standard Deviation	14%
Variance	2%
Skewness	-0.79
Kurtosis	4.57
Coeff. of Variability	-0.23
Range Minimum	-152%
Range Maximum	-21%
Range Width	132%
Mean Std. Error	0.14%

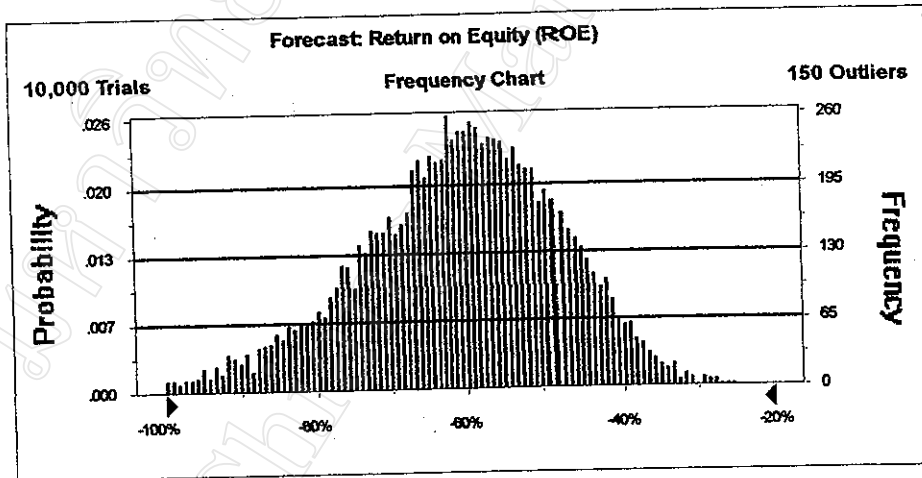

**Simulation Result**  
**Company : TA**  
**Case 4 : การลดค่าใช้จ่ายในการดำเนินงาน 50%**

**Return on Equity (ROE)**

**Summary:**

Display Range is from -60% to -5%  
 Entire Range is from -90% to 2%  
 After 10,000 Trials, the Std. Error of the Mean is 0%

**Statistics:**

	<u>Value</u>
Trials	10000
Mean	-32%
Median	-32%
Mode	--
Standard Deviation	10%
Variance	1%
Skewness	-0.69
Kurtosis	4.23
Coeff. of Variability	-0.30
Range Minimum	-90%
Range Maximum	2%
Range Width	92%
Mean Std. Error	0.10%

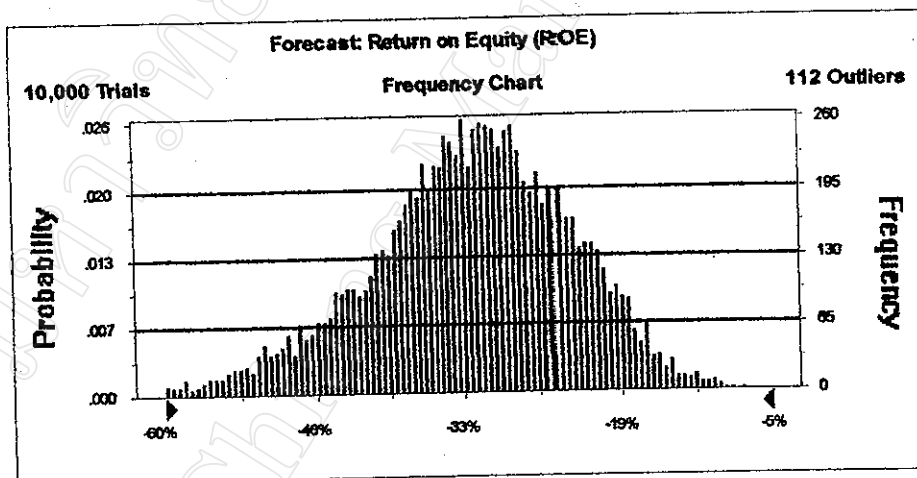

**Simulation Result**  
**Company : TA**  
**Case 5 : ไม้ค้ำถั่วเปลือกและใบถั่ว**

**Return on Equity (ROE)**

**Summary:**

Display Range is from -100% to -20%  
 Entire Range is from -164% to -19%  
 After 10,000 Trials, the Std. Error of the Mean is 0%

**Statistics:**

	<b>Value</b>
Trials	10000
Mean	-61%
Median	-60%
Mode	—
Standard Deviation	14%
Variance	2%
Skewness	-0.80
Kurtosis	4.72
Coeff. of Variability	-0.23
Range Minimum	-164%
Range Maximum	-19%
Range Width	146%
Mean Std. Error	0.14%

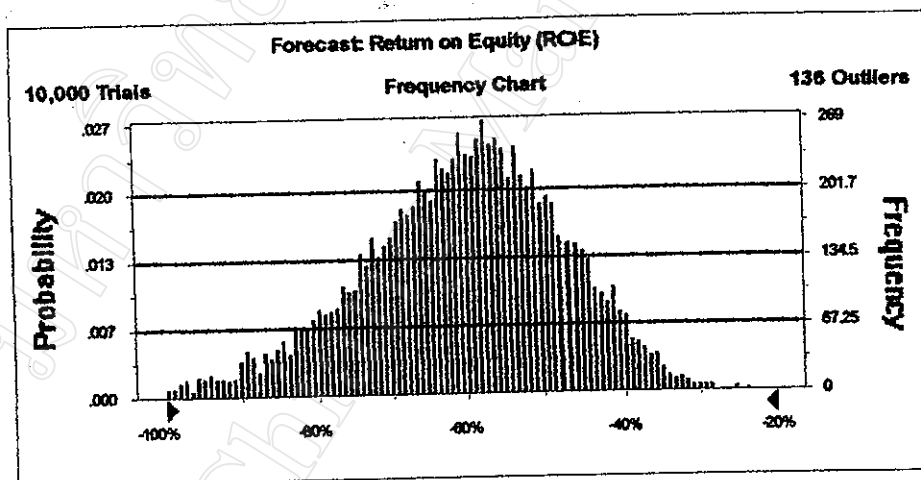

**Simulation Result**  
**Company : CTW**  
**Case 1 : การเพิ่มทุนจดทะเบียน 50% เพื่อเสริมสภาพคล่อง**

**Return on Equity (ROE)**

**Summary:**

Display Range is from -100% to 10%  
 Entire Range is from -217% to 14%  
 After 10,000 Trials, the Std. Error of the Mean is 0%

**Statistics:**

	<u>Value</u>
Trials	10000
Mean	-46%
Median	-44%
Mode	---
Standard Deviation	18%
Variance	3%
Skewness	-0.81
Kurtosis	5.47
Coeff. of Variability	-0.39
Range Minimum	-217%
Range Maximum	14%
Range Width	231%
Mean Std. Error	0.18%

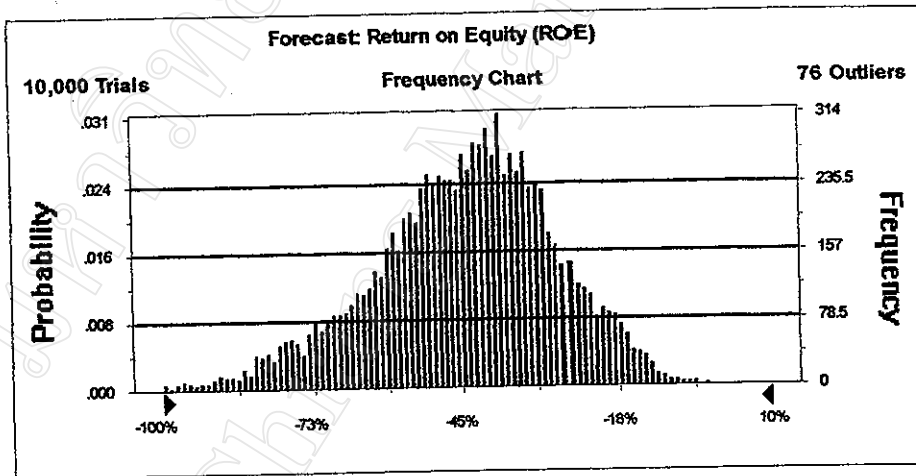

**Simulation Result**  
**Company : CTW**  
**Case 2 : การเปลี่ยน 50% ของหนี้สิน ระยะยาวให้เป็นทุน**

**Return on Equity (ROE)**

**Summary:**

Display Range is from -80% to 10%  
 Entire Range is from -207% to 4%  
 After 10,000 Trials, the Std. Error of the Mean is 0%

**Statistics:**

	<u>Value</u>
Trials	10000
Mean	-40%
Median	-38%
Mode	---
Standard Deviation	15%
Variance	2%
Skewness	-1.00
Kurtosis	6.75
Coeff. of Variability	-0.39
Range Minimum	-207%
Range Maximum	4%
Range Width	211%
Mean Std. Error	0.15%

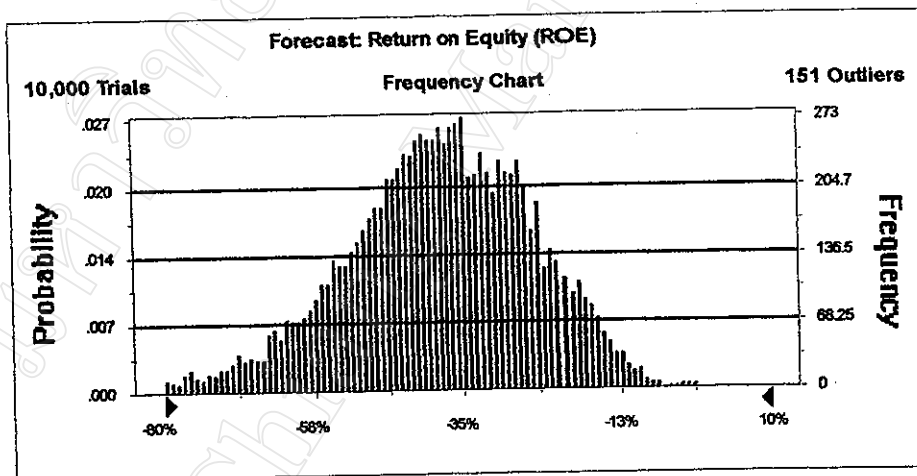

**Simulation Result**  
**Company : CTW**  
**Case 3 : การขายสินทรัพย์อันเฟื่องฟูในระยะสั้น**

**Return on Equity (ROE)**

**Summary:**

Display Range is from -120% to 20%  
 Entire Range is from -223% to 8%  
 After 10,000 Trials, the Std. Error of the Mean is 0%

**Statistics:**

	<b>Value</b>
Trials	10000
Mean	-51%
Median	-49%
Mode	—
Standard Deviation	20%
Variance	4%
Skewness	-1.18
Kurtosis	7.00
Coeff. of Variability	-0.40
Range Minimum	-223%
Range Maximum	8%
Range Width	231%
Mean Std. Error	0.20%

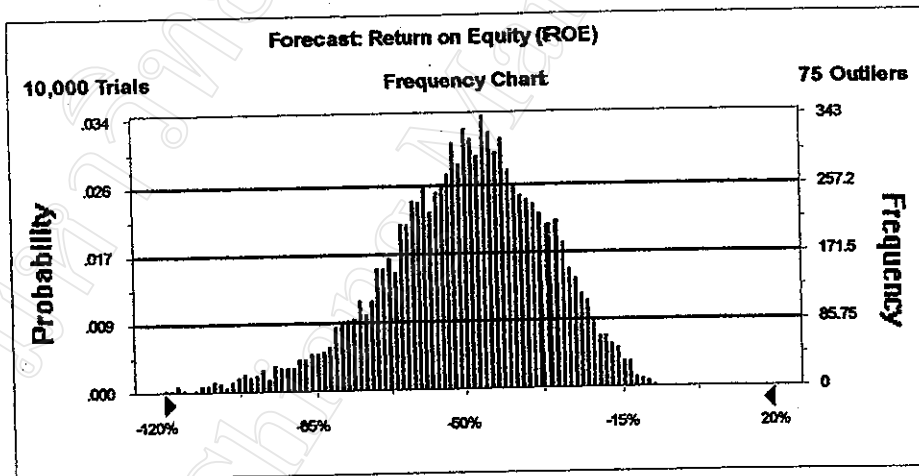

**Simulation Result**  
**Company : CTW**  
**Case 4 : การลดค่าใช้จ่ายในการดำเนินงานลง 50%**

**Return on Equity (ROE)**

**Summary:**

Display Range is from -40% to 20%  
 Entire Range is from -100% to 27%  
 After 10,000 Trials, the Std. Error of the Mean is 0%

**Statistics:**

	<u>Value</u>
Trials	10000
Mean	-11%
Median	-9%
Mode	---
Standard Deviation	11%
Variance	1%
Skewness	-0.80
Kurtosis	5.34
Coeff. of Variability	-1.00
Range Minimum	-100%
Range Maximum	27%
Range Width	127%
Mean Std. Error	0.11%

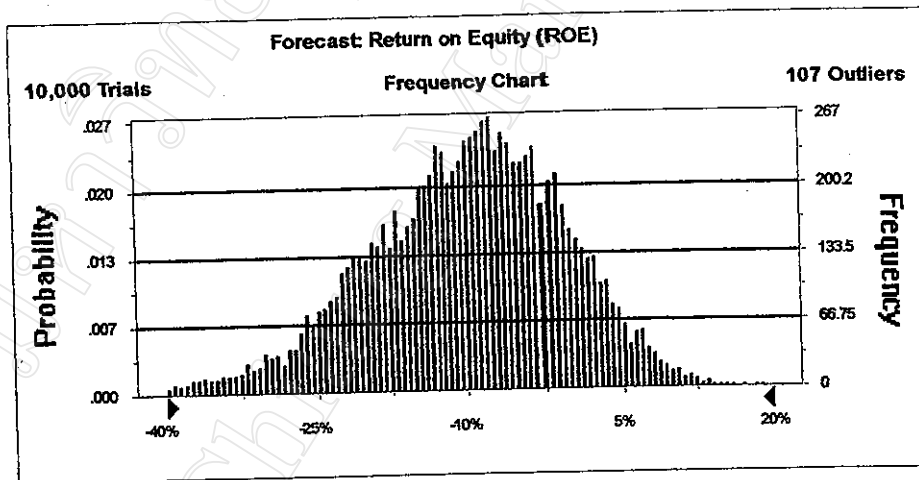



**Simulation Result**  
**Company : CTW**  
**Case 5 : ไม้มีการเปลี่ยนแปลง**

**Return on Equity (ROE)**

**Summary:**

Display Range is from -110% to 0%  
 Entire Range is from -344% to -1%  
 After 10,000 Trials, the Std. Error of the Mean is 0%

**Statistics:**

	<u>Value</u>
Trials	10000
Mean	-51%
Median	-48%
Mode	---
Standard Deviation	21%
Variance	4%
Skewness	-1.38
Kurtosis	11.56
Coeff. of Variability	-0.41
Range Minimum	-344%
Range Maximum	-1%
Range Width	343%
Mean Std. Error	0.21%

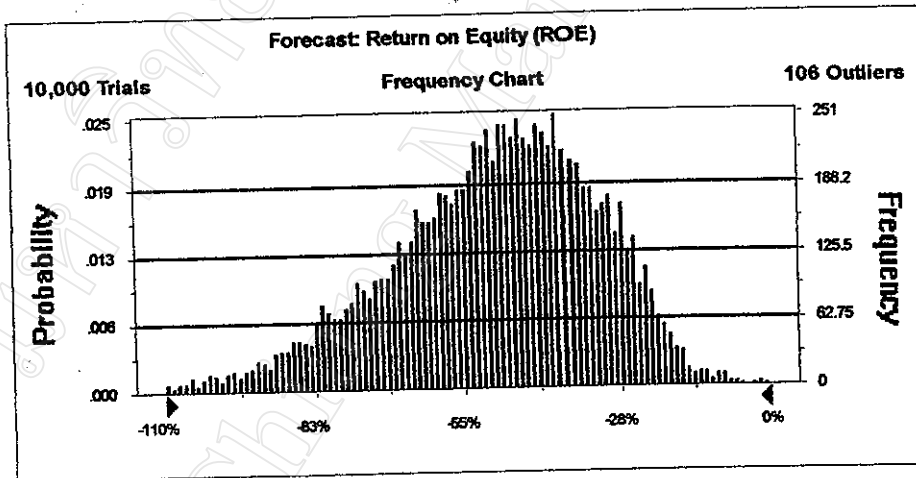

**Simulation Result**  
**Company : HANA**  
**Case 1 : การเพิ่มทุนจดทะเบียน 50% เพื่อเสริมสภาพคล่อง**

**Return on Equity (ROE)**

**Summary:**

Display Range is from -23% to 8%  
 Entire Range is from -34% to 12%  
 After 10,000 Trials, the Std. Error of the Mean is 0%

**Statistics:**

	<u>Value</u>
Trials	10000
Mean	-8%
Median	-8%
Mode	---
Standard Deviation	5%
Variance	0%
Skewness	-0.33
Kurtosis	3.36
Coeff. of Variability	-0.66
Range Minimum	-34%
Range Maximum	12%
Range Width	46%
Mean Std. Error	0.05%

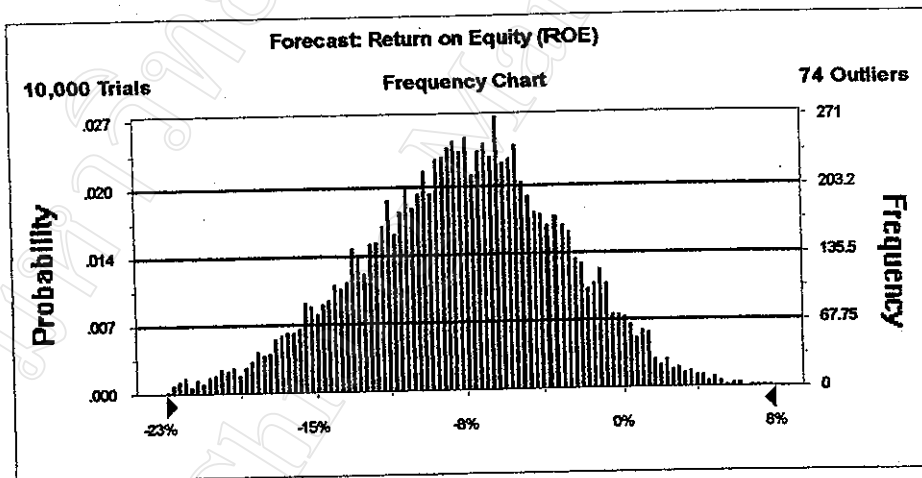

**Simulation Result**  
**Company : HANA**  
**Case 2 : การเปลี่ยน 50% ของหนี้สินระยะยาวให้เป็นทุน**

**Return on Equity (ROE)**

**Summary:**

Display Range is from -18% to 5%  
 Entire Range is from -24% to 10%  
 After 10,000 Trials, the Std. Error of the Mean is 0%

**Statistics:**

	<u>Value</u>
Trials	10000
Mean	-6%
Median	-6%
Mode	---
Standard Deviation	4%
Variance	0%
Skewness	-0.18
Kurtosis	3.31
Coeff. of Variability	-0.63
Range Minimum	-24%
Range Maximum	10%
Range Width	34%
Mean Std. Error	0.04%

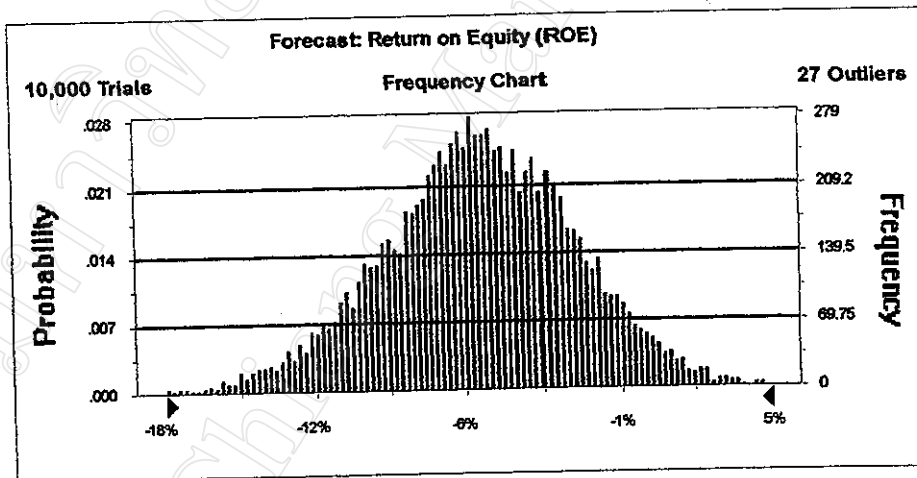

**Simulation Result**  
**Company : HANA**  
**Case 3 : การขายสินค้าพร้อมเงินเพื่อชำระหนี้ระยะสั้น**

**Return on Equity (ROE)**

**Summary:**

Display Range is from -23% to 8%  
 Entire Range is from -52% to 14%  
 After 10,000 Trials, the Std. Error of the Mean is 0%

Statistics:	Value
Trials	10000
Mean	-8%
Median	-8%
Mode	---
Standard Deviation	5%
Variance	0%
Skewness	-0.35
Kurtosis	3.87
Coeff. of Variability	-0.68
Range Minimum	-52%
Range Maximum	14%
Range Width	65%
Mean Std. Error	0.05%

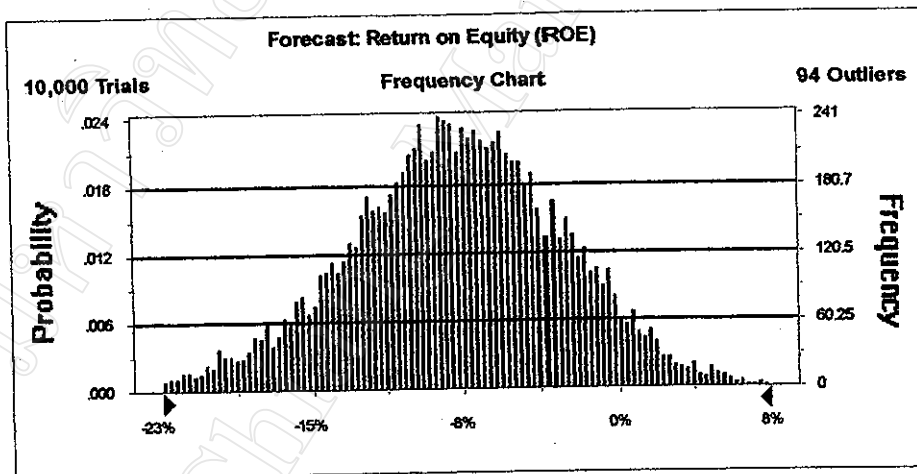

**Simulation Result**  
**Company : HANA**  
**Case 4 : การลดค่าใช้จ่ายในการดำเนินงาน 50%**

**Return on Equity (ROE)**

**Summary:**

Display Range is from -10% to 15%  
 Entire Range is from -26% to 20%  
 After 10,000 Trials, the Std. Error of the Mean is 0%

Statistics:	<u>Value</u>
Trials	10000
Mean	3%
Median	3%
Mode	---
Standard Deviation	4%
Variance	0%
Skewness	-0.28
Kurtosis	3.49
Coeff. of Variability	1.29
Range Minimum	-26%
Range Maximum	20%
Range Width	46%
Mean Std. Error	0.04%

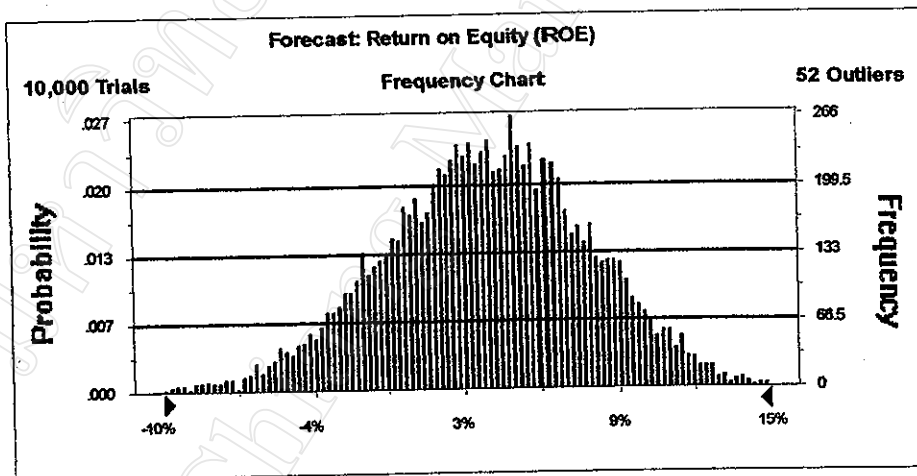

Simulation Result  
 Company : HANA  
 Case 5 : ไม่มีการเปลี่ยนแปลง

Return on Equity (ROE)

Summary:

Display Range is from -25% to 10%  
 Entire Range is from -38% to 13%  
 After 10,000 Trials, the Std. Error of the Mean is 0%

Statistics:

	Value
Trials	10000
Mean	-8%
Median	-8%
Mode	---
Standard Deviation	5%
Variance	0%
Skewness	-0.34
Kurtosis	3.37
Coeff. of Variability	-0.65
Range Minimum	-38%
Range Maximum	13%
Range Width	51%
Mean Std. Error	0.05%

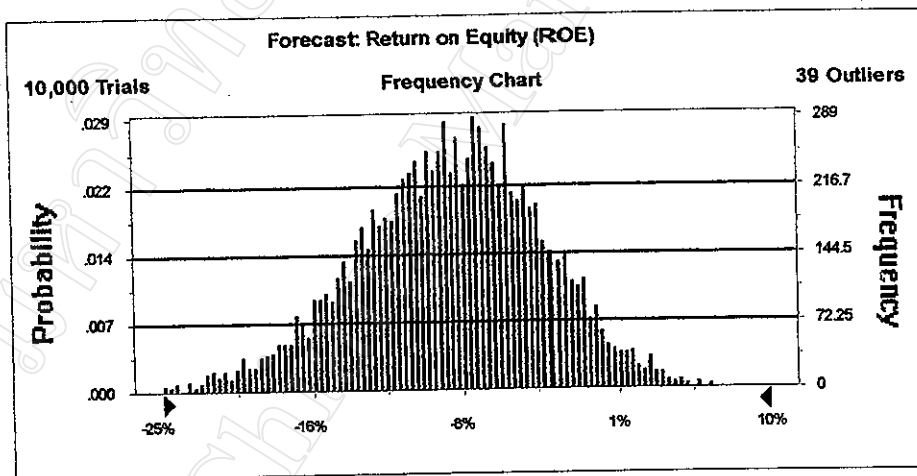

**Simulation Result**  
 Company: BCP  
 Case 1 : เงินทุนจดทะเบียน 50% เงินสำรอง

**Return on Equity (ROE)**

**Summary:**

Display Range is from -175% to 75%  
 Entire Range is from -268% to 3782%  
 After 10,000 Trials, the Std. Error of the Mean is 0%

**Statistics:**

	<u>Value</u>
Trials	10000
Mean	-43%
Median	-41%
Mode	---
Standard Deviation	42%
Variance	18%
Skewness	75.84
Kurtosis	6,928.74
Coeff. of Variability	-0.98
Range Minimum	-268%
Range Maximum	3782%
Range Width	4050%
Mean Std. Error	0.42%

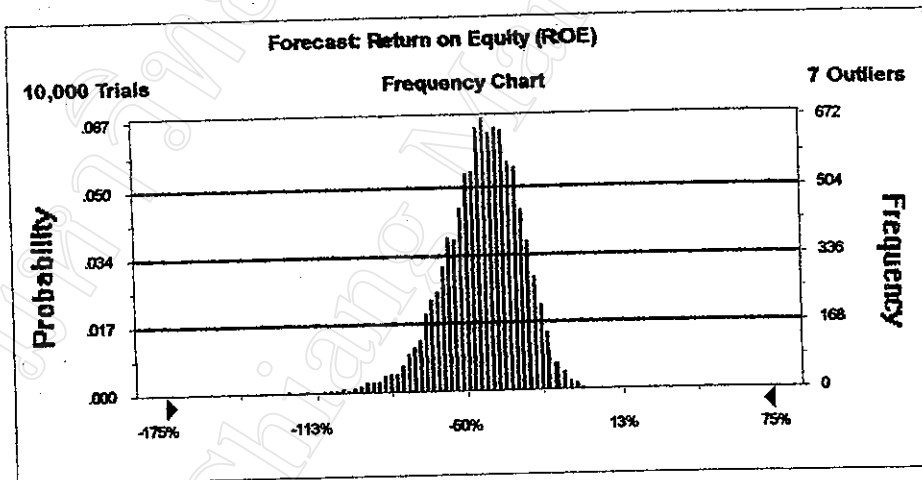

**Simulation Result**  
**Company : BCP**  
**Case 2 : การเปลี่ยน 50% ของหนี้สิน ระยะยาวให้เป็นทุน**

**Return on Equity (ROE)**

**Summary:**

Display Range is from -125% to 25%  
 Entire Range is from -1041% to 9%  
 After 10,000 Trials, the Std. Error of the Mean is 0%

**Statistics:**

	<u>Value</u>
Trials	10000
Mean	-55%
Median	-51%
Mode	---
Standard Deviation	27%
Variance	7%
Skewness	-8.87
Kurtosis	266.88
Coeff. of Variability	-0.49
Range Minimum	-1041%
Range Maximum	9%
Range Width	1051%
Mean Std. Error	0.27%

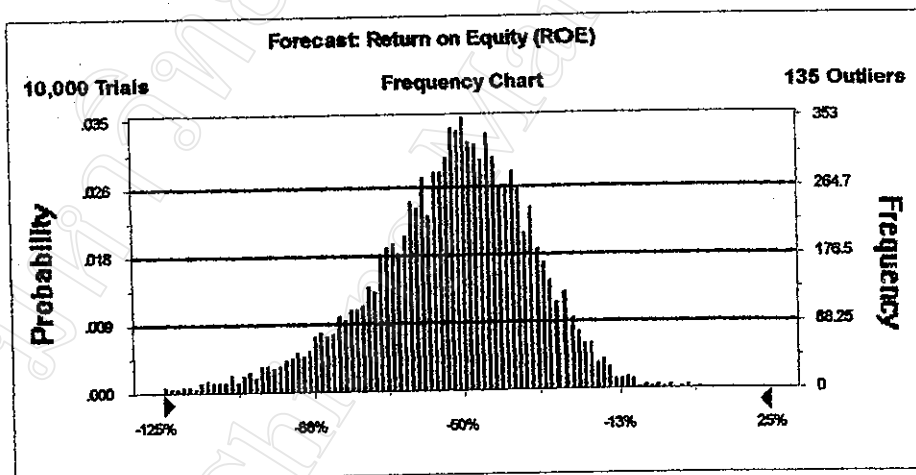



**Simulation Result**  
 Company : BCP  
 Case 3 : การขายสินค้าที่มีผลกำไรที่ผันผวน

**Return on Equity (ROE)**

**Summary:**

Display Range is from -150% to 50%  
 Entire Range is from -1598% to 29%  
 After 10,000 Trials, the Std. Error of the Mean is 0%

**Statistics:**

	Value
Trials	10000
Mean	-57%
Median	-53%
Mode	---
Standard Deviation	33%
Variance	11%
Skewness	-14.39
Kurtosis	559.97
Coeff. of Variability	-0.57
Range Minimum	-1598%
Range Maximum	29%
Range Width	1627%
Mean Std. Error	0.33%

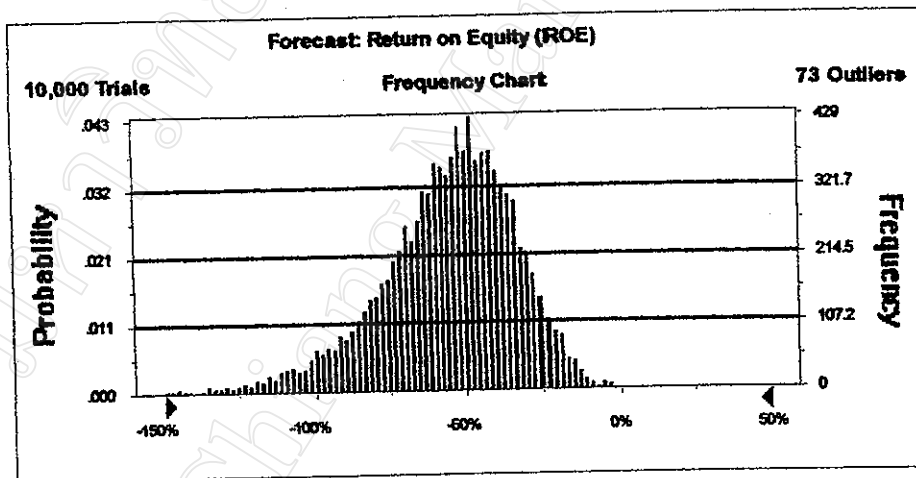

**Simulation Result**  
**Company : BCP**  
**Case 4 : การลดค่าใช้จ่ายในการดำเนินงาน 50%**

**Return on Equity (ROE)**

**Summary:**

Display Range is from -100% to 10%  
 Entire Range is from -341% to 26%  
 After 10,000 Trials, the Std. Error of the Mean is 0%

**Statistics:**

	<b>Value</b>
Trials	10000
Mean	-45%
Median	-43%
Mode	—
Standard Deviation	21%
Variance	4%
Skewness	-1.24
Kurtosis	10.63
Coeff. of Variability	-0.46
Range Minimum	-341%
Range Maximum	26%
Range Width	366%
Mean Std. Error	0.21%

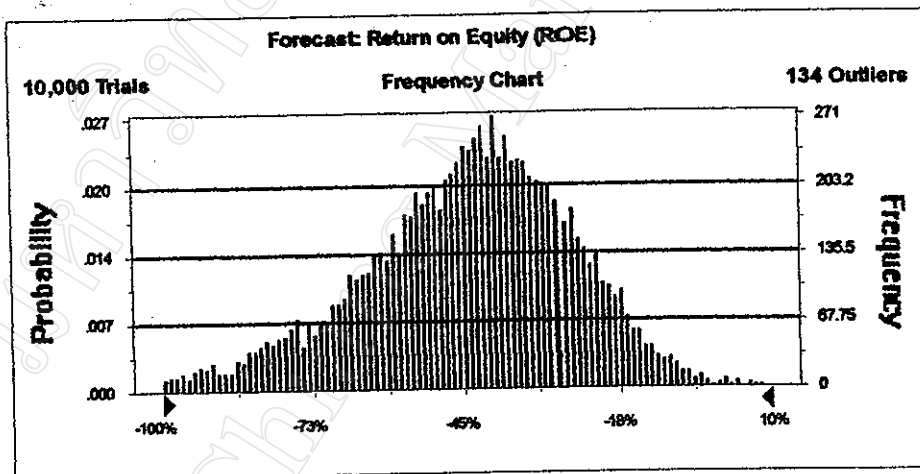

**Simulation Result**  
**Company : BCP**  
**Case 5 : โมเดลการเปลี่ยนแปลงราคา**

**Return on Equity (ROE)**

**Summary:**

Display Range is from -350% to 50%  
 Entire Range is from -10914% to 17%  
 After 10,000 Trials, the Std. Error of the Mean is 1%

Statistics:	Value
Trials	10000
Mean	-58%
Median	-53%
Mode	---
Standard Deviation	111%
Variance	124%
Skewness	-92.50
Kurtosis	9,009.48
Coeff. of Variability	-1.94
Range Minimum	-10914%
Range Maximum	17%
Range Width	10930%
Mean Std. Error	1.11%

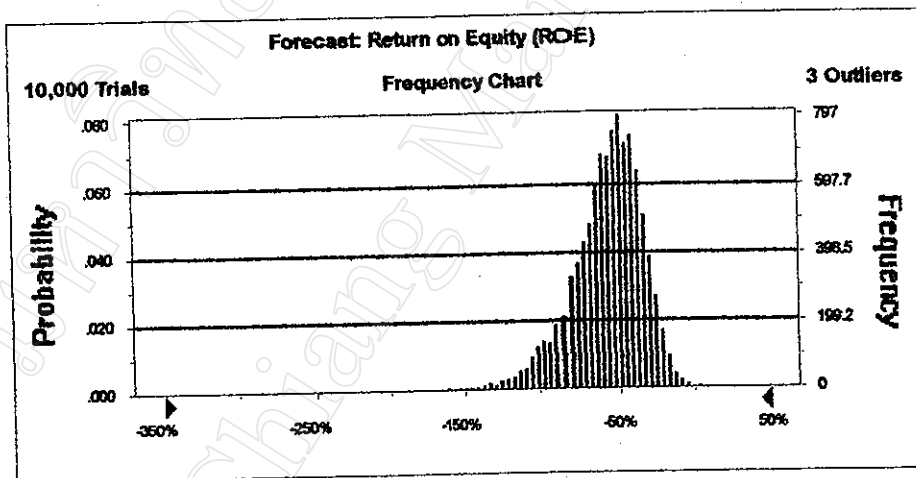

**Simulation Result**  
**Company : GRAMMY**  
**Case 1 : การเพิ่มทุนจดทะเบียน 50% เพื่อเสริมสภาพคล่อง**

**Return on Equity (ROE)**

**Summary:**

Display Range is from -30% to 50%  
 Entire Range is from -436% to 44%  
 After 10,000 Trials, the Std. Error of the Mean is 0%

**Statistics:**

	<u>Value</u>
Trials	10000
Mean	11%
Median	12%
Mode	---
Standard Deviation	13%
Variance	2%
Skewness	-5.41
Kurtosis	157.77
Coeff. of Variability	1.13
Range Minimum	-436%
Range Maximum	44%
Range Width	480%
Mean Std. Error	0.13%

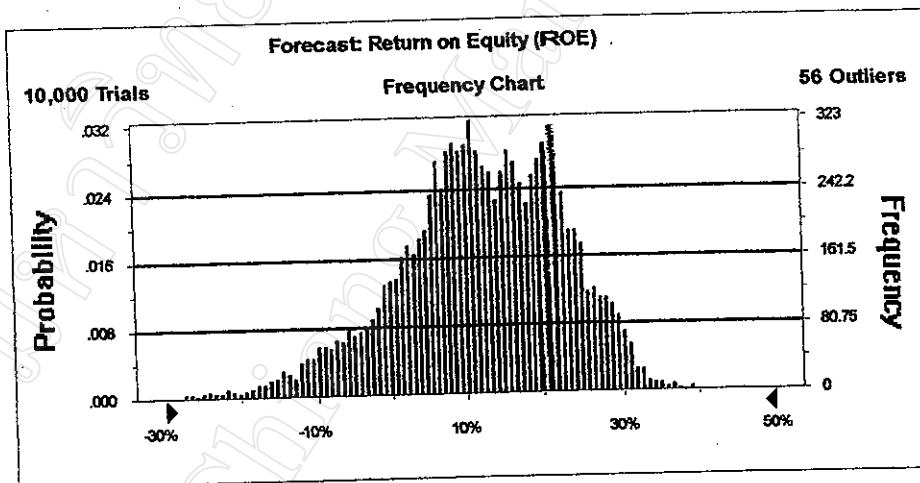

**Simulation Result**  
**Company : GRAMMY**  
**Case 2 : การเปลี่ยน 50% ของหนี้สินระยะยาวให้เป็นทุน**

**Return on Equity (ROE)**

**Summary:**

Display Range is from -30% to 60%  
 Entire Range is from -331% to 51%  
 After 10,000 Trials, the Std. Error of the Mean is 0%

**Statistics:**

	<u>Value</u>
Trials	10000
Mean	14%
Median	16%
Mode	---
Standard Deviation	15%
Variance	2%
Skewness	-2.92
Kurtosis	42.02
Coeff. of Variability	1.04
Range Minimum	-331%
Range Maximum	51%
Range Width	382%
Mean Std. Error	0.15%

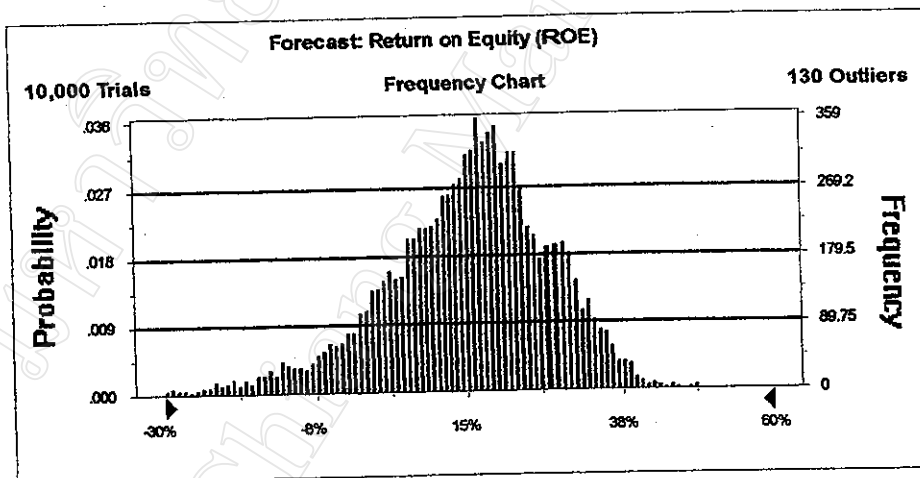

**Simulation Result**  
**Company : GRAMMY**  
**Case 3 : การขายสินค้าพร้อมเพื่อชำระหนี้ระยะสั้น**

**Return on Equity (ROE)**

**Summary:**

Display Range is from -40% to 60%  
 Entire Range is from -1141% to 56%  
 After 10,000 Trials, the Std. Error of the Mean is 0%

**Statistics:**

	<b>Value</b>
Trials	10000
Mean	13%
Median	16%
Mode	---
Standard Deviation	19%
Variance	4%
Skewness	-23.59
Kurtosis	1,389.04
Coeff. of Variability	1.40
Range Minimum	-1141%
Range Maximum	56%
Range Width	1197%
Mean Std. Error	0.19%

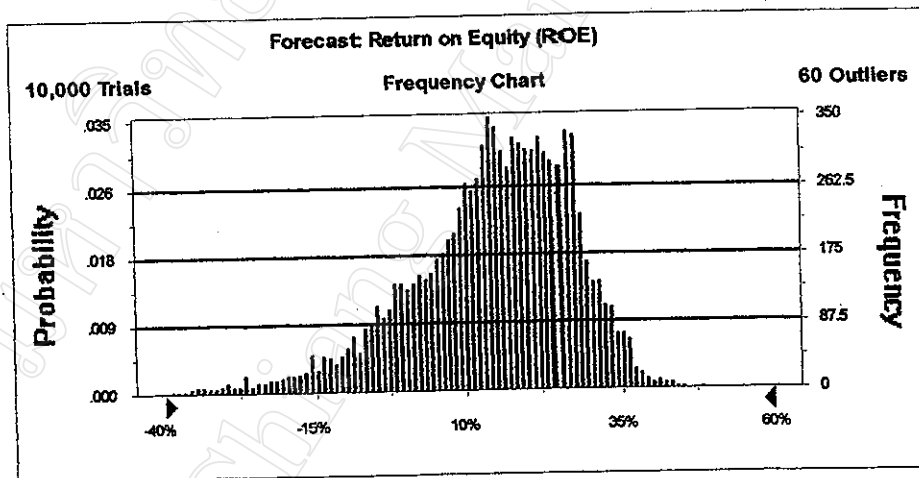

**Simulation Result**  
**Company : GRAMMY**  
**Case 4 : การลดค่าใช้จ่ายในการดำเนินงานลง 50%**

**Return on Equity (ROE)**

**Summary:**

Display Range is from -10% to 60%  
 Entire Range is from -171% to 58%  
 After 10,000 Trials, the Std. Error of the Mean is 0%

**Statistics:**

	<u>Value</u>
Trials	10000
Mean	26%
Median	27%
Mode	---
Standard Deviation	10%
Variance	1%
Skewness	-2.22
Kurtosis	24.60
Coeff. of Variability	0.40
Range Minimum	-171%
Range Maximum	58%
Range Width	229%
Mean Std. Error	0.10%

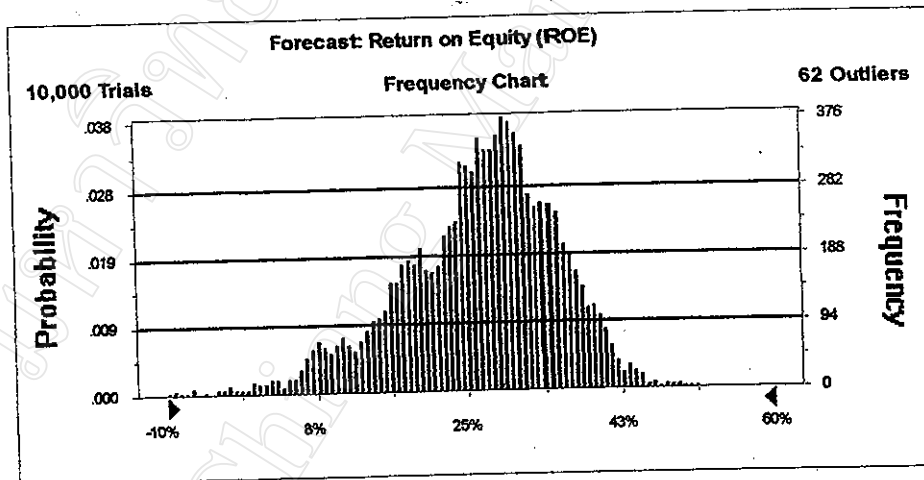

**Simulation Result**  
**Company : GRAMMY**  
**Case 5 : ไม่มีการเปลี่ยนแปลง**

**Return on Equity (ROE)**

**Summary:**

Display Range is from -30% to 60%  
 Entire Range is from -195% to 56%  
 After 10,000 Trials, the Std. Error of the Mean is 0%

**Statistics:**

	<b>Value</b>
Trials	10000
Mean	14%
Median	16%
Mode	---
Standard Deviation	14%
Variance	2%
Skewness	-2.15
Kurtosis	18.69
Coeff. of Variability	1.05
Range Minimum	-195%
Range Maximum	56%
Range Width	251%
Mean Std. Error	0.14%

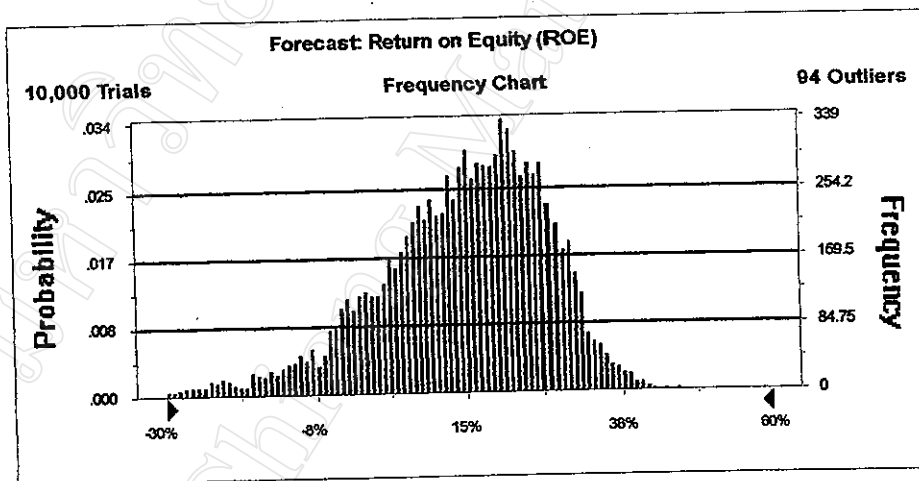



**Simulation Result**  
**Company : S & P**  
**Case 1 : การเพิ่มทุนจดทะเบียน 50% เพื่อเสริมสภาพคล่อง**

**Return on Equity (ROE)**

**Summary:**

Display Range is from -20% to 15%  
 Entire Range is from -62% to 37%  
 After 10,000 Trials, the Std. Error of the Mean is 0%

**Statistics:**

	<u>Value</u>
Trials	10000
Mean	-1%
Median	-1%
Mode	---
Standard Deviation	6%
Variance	0%
Skewness	-0.61
Kurtosis	7.15
Coeff. of Variability	-6.85
Range Minimum	-62%
Range Maximum	37%
Range Width	99%
Mean Std. Error	0.06%

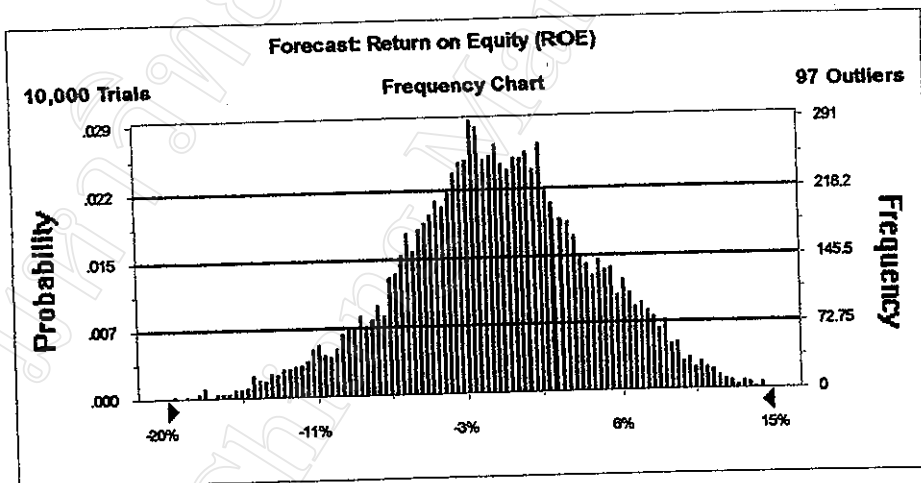

**Simulation Result**  
**Company : S & P**  
**Case 2 : การเปลี่ยน 50% ของหนี้สินระยะยาวให้เป็นทุน**

**Return on Equity (ROE)**

**Summary:**

Display Range is from -25% to 20%  
 Entire Range is from -125% to 29%  
 After 10,000 Trials, the Std. Error of the Mean is 0%

**Statistics:**

	<u>Value</u>
Trials	10000
Mean	-2%
Median	-1%
Mode	---
Standard Deviation	7%
Variance	1%
Skewness	-1.28
Kurtosis	15.08
Coeff. of Variability	-3.74
Range Minimum	-125%
Range Maximum	29%
Range Width	154%
Mean Std. Error	0.07%

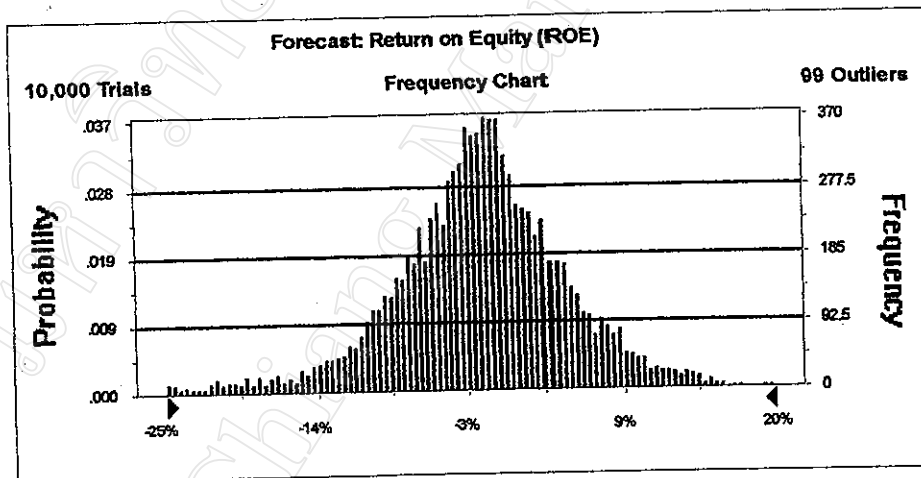

**Simulation Result**  
**Company : S & P**  
**Case 3 : การขายสินทรัพย์อื่นเพื่อชำระหนี้ระยะสั้น**

**Return on Equity (ROE)**

**Summary:**

Display Range is from -25% to 20%  
 Entire Range is from -172% to 36%  
 After 10,000 Trials, the Std. Error of the Mean is 0%

**Statistics:**

	<u>Value</u>
Trials	10000
Mean	-2%
Median	-1%
Mode	—
Standard Deviation	8%
Variance	1%
Skewness	-2.34
Kurtosis	39.61
Coeff. of Variability	-4.35
Range Minimum	-172%
Range Maximum	36%
Range Width	208%
Mean Std. Error	0.08%

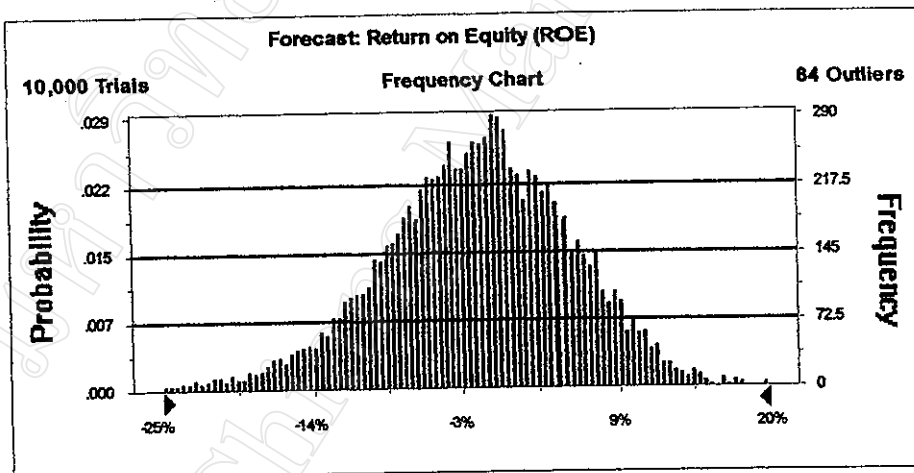

**Simulation Result**  
**Company : S & P**  
**Case 4 : การลดค่าใช้จ่ายในอัตราเงินบาทลง 50%**

**Return on Equity (ROE)**

**Summary:**

Display Range is from 5% to 40%  
 Entire Range is from -42% to 53%  
 After 10,000 Trials, the Std. Error of the Mean is 0%

**Statistics:**

	<u>Value</u>
Trials	10000
Mean	22%
Median	23%
Mode	---
Standard Deviation	5%
Variance	0%
Skewness	-0.95
Kurtosis	10.17
Coeff. of Variability	0.22
Range Minimum	-42%
Range Maximum	53%
Range Width	95%
Mean Std. Error	0.05%

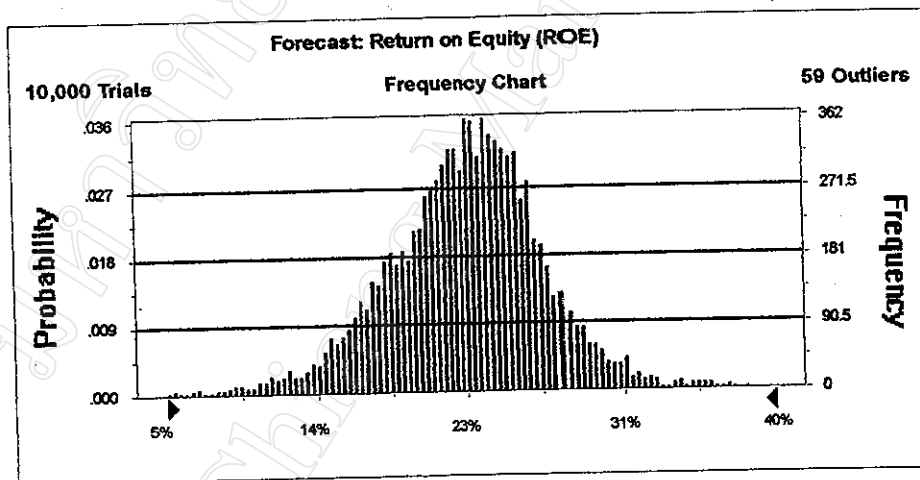

Simulation Result  
 Company : S & P  
 Case 5 : ไม่มีการเปลี่ยนแปลง

Return on Equity (ROE)

Summary:

Display Range is from -25% to 20%  
 Entire Range is from -100% to 31%  
 After 10,000 Trials, the Std. Error of the Mean is 0%

Statistics:

	Value
Trials	10000
Mean	-2%
Median	-1%
Mode	---
Standard Deviation	8%
Variance	1%
Skewness	-1.27
Kurtosis	11.56
Coeff. of Variability	-4.77
Range Minimum	-100%
Range Maximum	31%
Range Width	131%
Mean Std. Error	0.08%

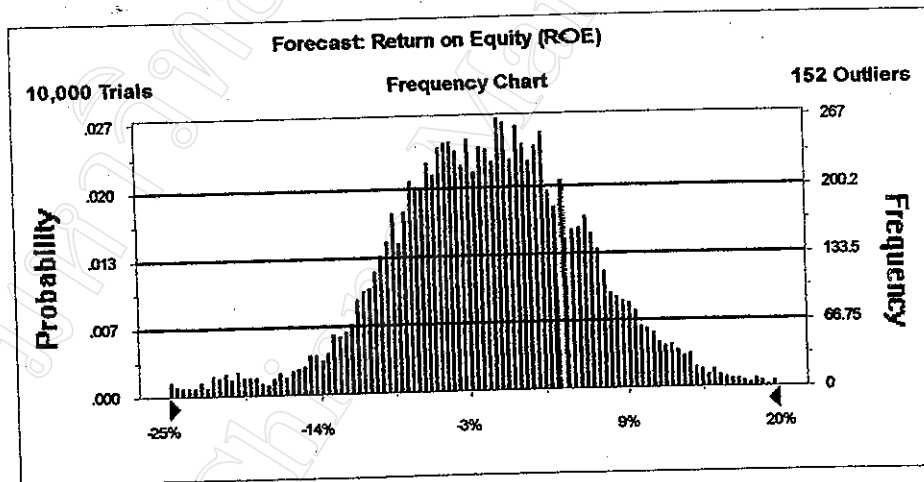

**Simulation Result**  
**Company : VIBHA**  
**Case 1 : การคำนวณกระแสเงินสด 50% เพื่อเสริมสภาพคล่อง**

**Return on Equity (ROE)**

**Summary:**

Display Range is from -28% to -3%  
 Entire Range is from -44% to 2%  
 After 10,000 Trials, the Std. Error of the Mean is 0%

**Statistics:**

	<u>Value</u>
Trials	10000
Mean	-16%
Median	-16%
Mode	---
Standard Deviation	4%
Variance	0%
Skewness	-0.31
Kurtosis	3.50
Coeff. of Variability	-0.28
Range Minimum	-44%
Range Maximum	2%
Range Width	46%
Mean Std. Error	0.04%

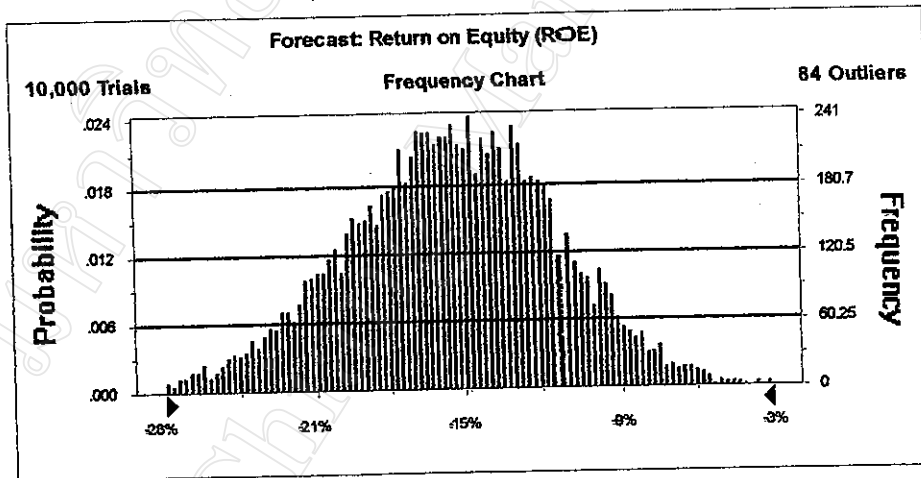

**Simulation Result**  
**Company : VIB-1A**  
**Case 2 : การเปลี่ยน 50% ของหนี้สินระยะยาวให้เป็นทุน**

**Return on Equity (ROE)**

**Summary:**

Display Range is from -28% to -3%  
 Entire Range is from -47% to -0%  
 After 10,000 Trials, the Std. Error of the Mean is 0%

**Statistics:**

	<u>Value</u>
Trials	10000
Mean	-15%
Median	-15%
Mode	---
Standard Deviation	4%
Variance	0%
Skewness	-0.31
Kurtosis	3.53
Coeff. of Variability	-0.28
Range Minimum	-47%
Range Maximum	0%
Range Width	47%
Mean Std. Error	0.04%

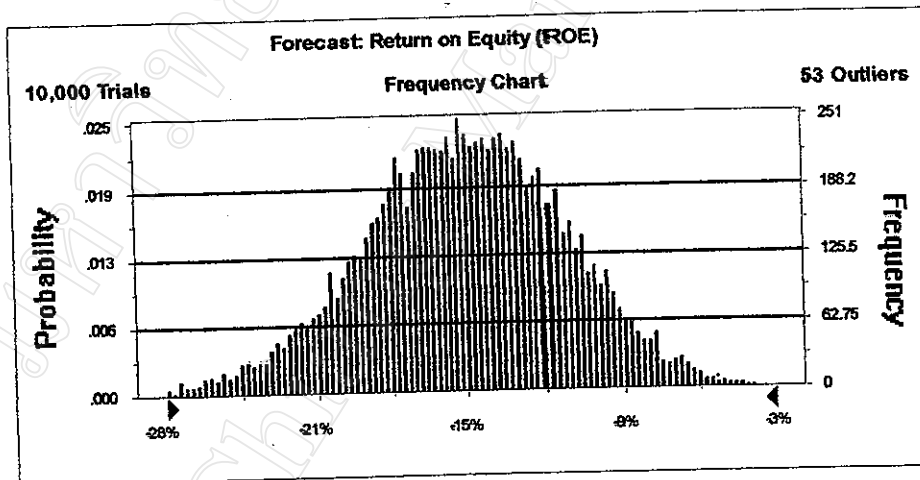

Simulation Result  
 Company : VIBHA  
 Case 3 : การขายสินค้าพร้อมเพื่อชำระหนี้ระยะสั้น

Return on Equity (ROE)

Summary:

Display Range is from -35% to 0%  
 Entire Range is from -56% to 8%  
 After 10,000 Trials, the Std. Error of the Mean is 0%

Statistics:

	Value
Trials	10000
Mean	-17%
Median	-17%
Mode	---
Standard Deviation	6%
Variance	0%
Skewness	-0.37
Kurtosis	3.76
Coeff. of Variability	-0.33
Range Minimum	-56%
Range Maximum	8%
Range Width	64%
Mean Std. Error	0.06%

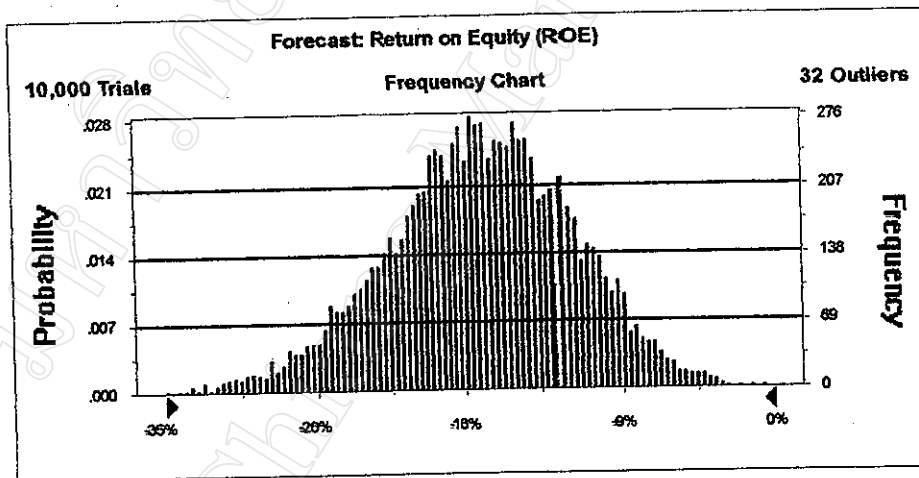



**Simulation Result**  
**Company : VIBHA**  
**Case 4 : การลดค่าใช้จ่ายในการดำเนินงานลง 50%**

**Return on Equity (ROE)**

**Summary:**

Display Range is from -35% to 0%  
 Entire Range is from -50% to 9%  
 After 10,000 Trials, the Std. Error of the Mean is 0%

**Statistics:**

	<u>Value</u>
Trials	10000
Mean	-16%
Median	-16%
Mode	---
Standard Deviation	6%
Variance	0%
Skewness	-0.37
Kurtosis	3.64
Coeff. of Variability	-0.34
Range Minimum	-50%
Range Maximum	9%
Range Width	58%
Mean Std. Error	0.06%

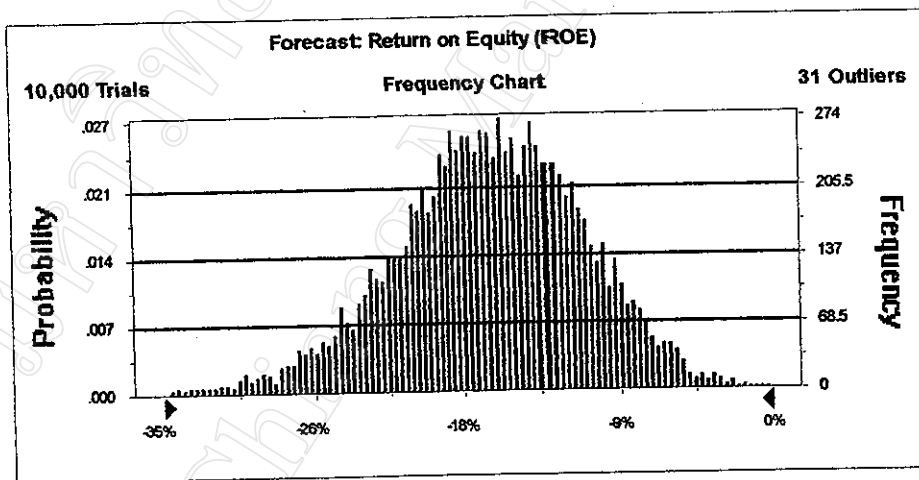

Simulation Result  
Company : VIBHA  
Case 5 : ไม่มีการเปลี่ยนแปลง

Return on Equity (ROE)

Summary:

Display Range is from -40% to 0%  
Entire Range is from -59% to 5%  
After 10,000 Trials, the Std. Error of the Mean is 0%

Statistics:

	Value
Trials	10000
Mean	-20%
Median	-20%
Mode	---
Standard Deviation	6%
Variance	0%
Skewness	-0.31
Kurtosis	3.48
Coeff. of Variability	-0.30
Range Minimum	-59%
Range Maximum	5%
Range Width	64%
Mean Std. Error	0.06%

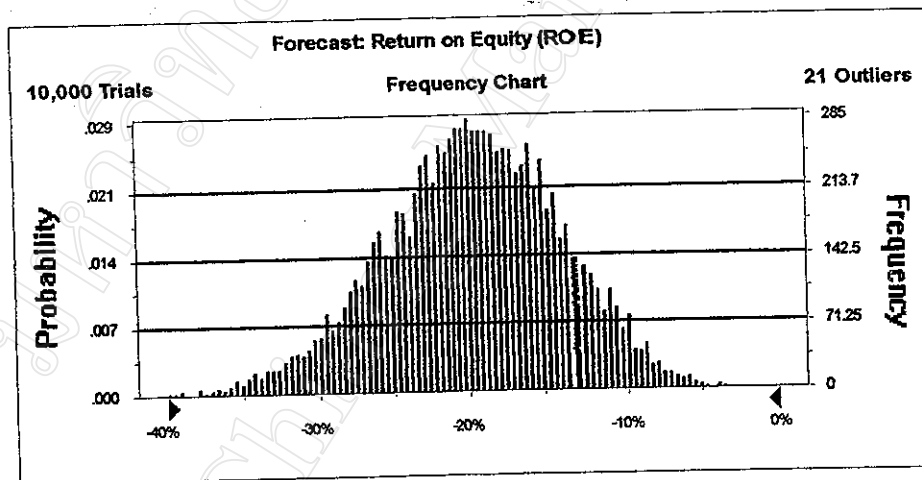

**Simulation Result**  
**Company : SHANG**  
**Case 1 : การเพิ่มทุนจดทะเบียน 50% เพื่อเสริมสภาพคล่อง**

**Return on Equity (ROE)**

**Summary:**

Display Range is from -4% to 5%  
 Entire Range is from -5% to 6%  
 After 10,000 Trials, the Std. Error of the Mean is 0%

Statistics:	Value
Trials	10000
Mean	1%
Median	1%
Mode	---
Standard Deviation	2%
Variance	0%
Skewness	-0.15
Kurtosis	3.06
Coeff. of Variability	1.80
Range Minimum	-5%
Range Maximum	6%
Range Width	11%
Mean Std. Error	0.02%

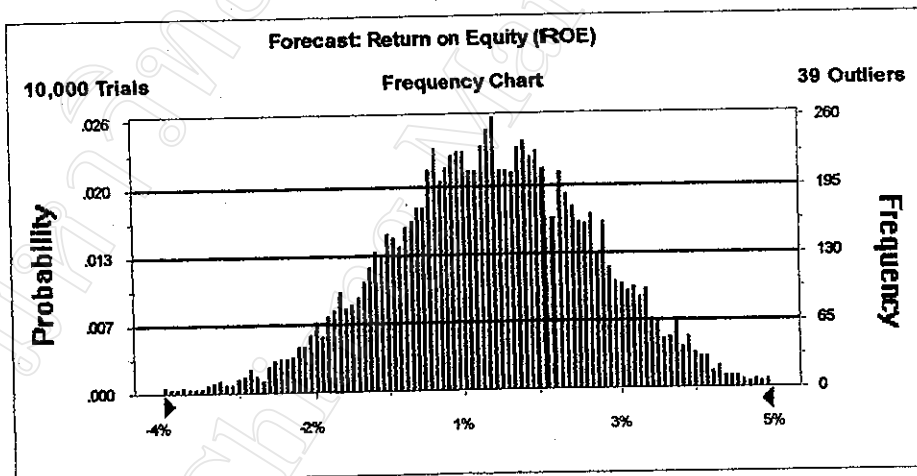

**Simulation Result**  
**Company : SHANG**  
**Case 2 : การเปลี่ยน 50% ของหนี้สินระยะยาวให้เป็นทุน**

**Return on Equity (ROE)**

**Summary:**

Display Range is from -4% to 6%  
 Entire Range is from -6% to 8%  
 After 10,000 Trials, the Std. Error of the Mean is 0%

**Statistics:**

	<u>Value</u>
Trials	10000
Mean	1%
Median	1%
Mode	---
Standard Deviation	2%
Variance	0%
Skewness	-0.12
Kurtosis	3.05
Coeff. of Variability	1.79
Range Minimum	-6%
Range Maximum	8%
Range Width	14%
Mean Std. Error	0.02%

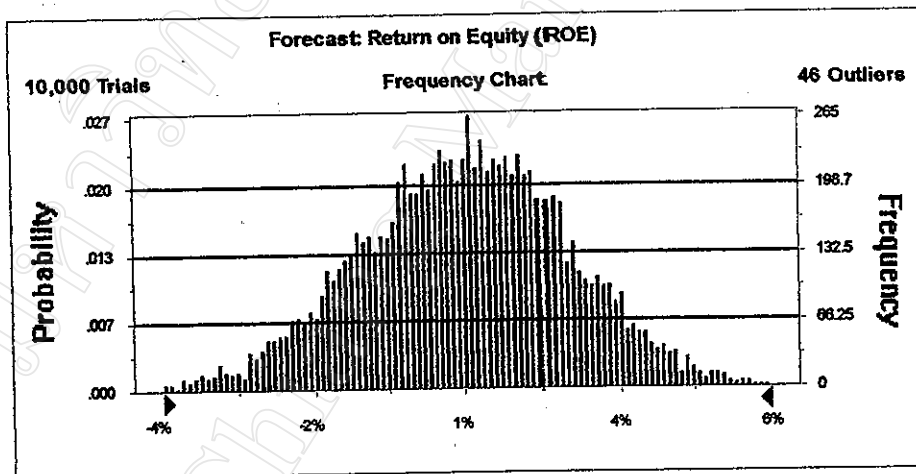

**Simulation Result**  
**Company : SHANG**  
**Case 3 : การขายสินค้าพร้อมกับการระดมเงิน**

**Return on Equity (ROE)**

**Summary:**

Display Range is from -4% to 6%  
 Entire Range is from -6% to 7%  
 After 10,000 Trials, the Std. Error of the Mean is 0%

**Statistics:**

	<u>Value</u>
Trials	10000
Mean	1%
Median	1%
Mode	---
Standard Deviation	2%
Variance	0%
Skewness	-0.12
Kurtosis	3.00
Coeff. of Variability	1.78
Range Minimum	-6%
Range Maximum	7%
Range Width	13%
Mean Std. Error	0.02%

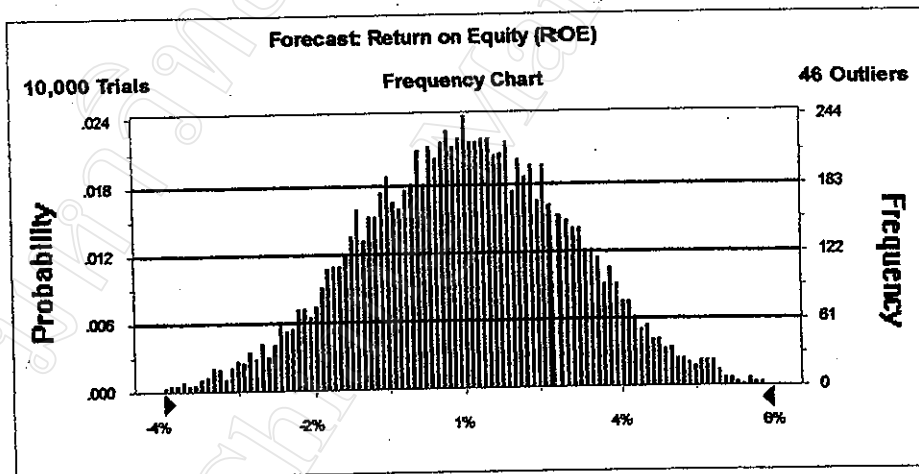

**Simulation Result**  
**Company : SHANG**  
**Case 4 : การลดค่าใช้จ่ายในการค้า นิงหนง 50%**

**Return on Equity (ROE)**

**Summary:**

Display Range is from 0% to 9%  
 Entire Range is from -2% to 11%  
 After 10,000 Trials, the Std. Error of the Mean is 0%

**Statistics:**

	<u>Value</u>
Trials	10000
Mean	4%
Median	4%
Mode	---
Standard Deviation	2%
Variance	0%
Skewness	-0.06
Kurtosis	2.94
Coeff. of Variability	0.37
Range Minimum	-2%
Range Maximum	11%
Range Width	12%
Mean Std. Error	0.02%

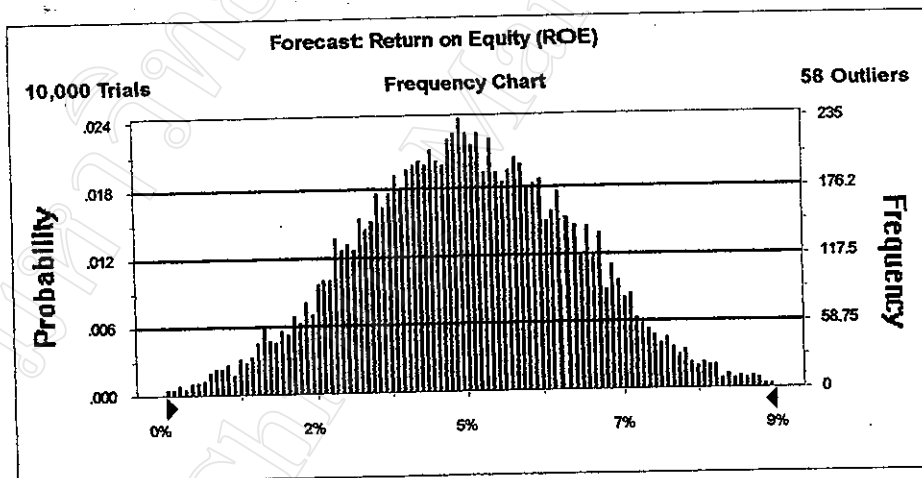

**Simulation Result**  
**Company : SHANG**  
**Case 5 : ไม้การเปลี่ยนแปลง**

**Return on Equity (ROE)**

**Summary:**

Display Range is from -4% to 6%  
 Entire Range is from -6% to 7%  
 After 10,000 Trials, the Std. Error of the Mean is 0%

**Statistics:**

	<u>Value</u>
Trials	10000
Mean	1%
Median	1%
Mode	---
Standard Deviation	2%
Variance	0%
Skewness	-0.11
Kurtosis	2.90
Coeff. of Variability	1.78
Range Minimum	-6%
Range Maximum	7%
Range Width	13%
Mean Std. Error	0.02%

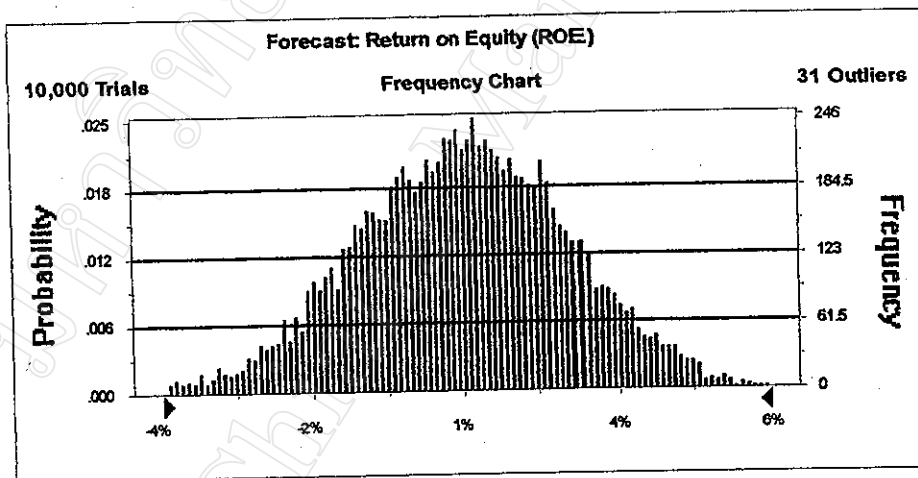

**Simulation Result**  
**Company : SUN**  
**Case 1 : การเพิ่มทุนจดทะเบียน 50% เพื่อเสริมสภาพคล่อง**

**Return on Equity (ROE)**

**Summary:**

Display Range is from -100% to 75%  
 Entire Range is from -1164% to 67%  
 After 10,000 Trials, the Std. Error of the Mean is 0%

**Statistics:**

	<u>Value</u>
Trials	10000
Mean	15%
Median	22%
Mode	---
Standard Deviation	40%
Variance	16%
Skewness	-11.71
Kurtosis	274.33
Coeff. of Variability	2.74
Range Minimum	-1164%
Range Maximum	67%
Range Width	1230%
Mean Std. Error	0.40%

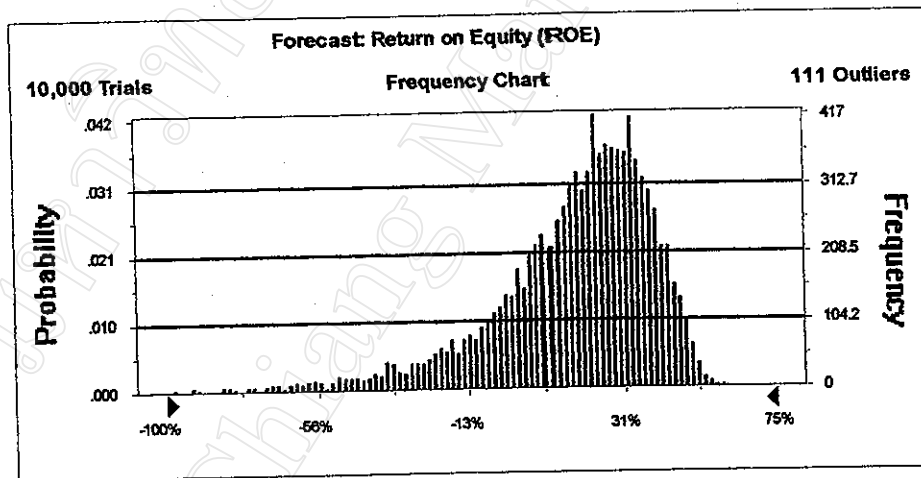



**Simulation Result**  
**Company : SUN**  
**Case 2 : การเปลี่ยน 50% ของหนี้สินระยะยาวให้เป็นทุน**

**Return on Equity (ROE)**

**Summary:**

Display Range is from -100% to 75%  
 Entire Range is from -8360% to 59%  
 After 10,000 Trials, the Std. Error of the Mean is 1%

Statistics:	Value
Trials	10000
Mean	11%
Median	20%
Mode	---
Standard Deviation	114%
Variance	130%
Skewness	-59.89
Kurtosis	4,050.16
Coeff. of Variability	10.11
Range Minimum	-8360%
Range Maximum	59%
Range Width	8419%
Mean Std. Error	1.14%

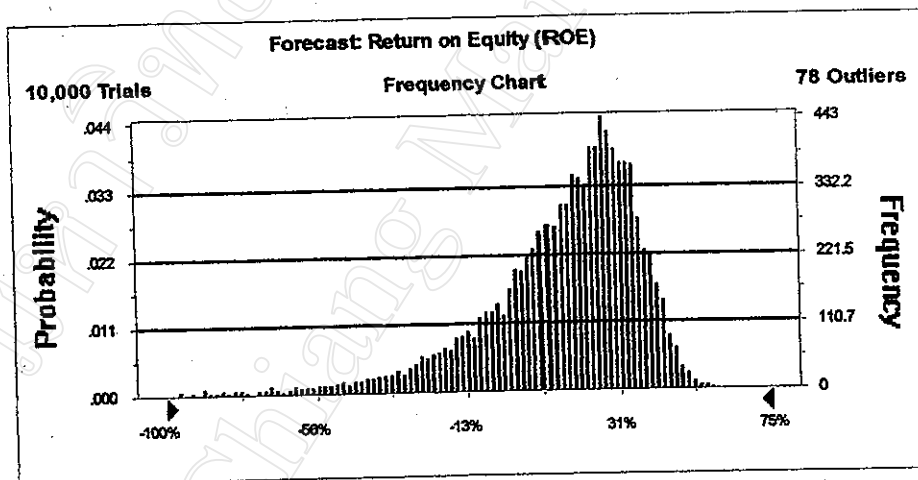

**Simulation Result**  
**Company : SUN**  
**Case 3 : การขายสินค้าพร้อมเงินเพื่อชำระหนี้ระยะสั้น**

**Return on Equity (ROE)**

**Summary:**

Display Range is from -150% to 75%  
 Entire Range is from -7454% to 66%  
 After 10,000 Trials, the Std. Error of the Mean is 1%

**Statistics:**

	<u>Value</u>
Trials	10000
Mean	9%
Median	25%
Mode	---
Standard Deviation	140%
Variance	197%
Skewness	-31.00
Kurtosis	1,289.30
Coeff. of Variability	15.21
Range Minimum	-7454%
Range Maximum	66%
Range Width	7520%
Mean Std. Error	1.40%

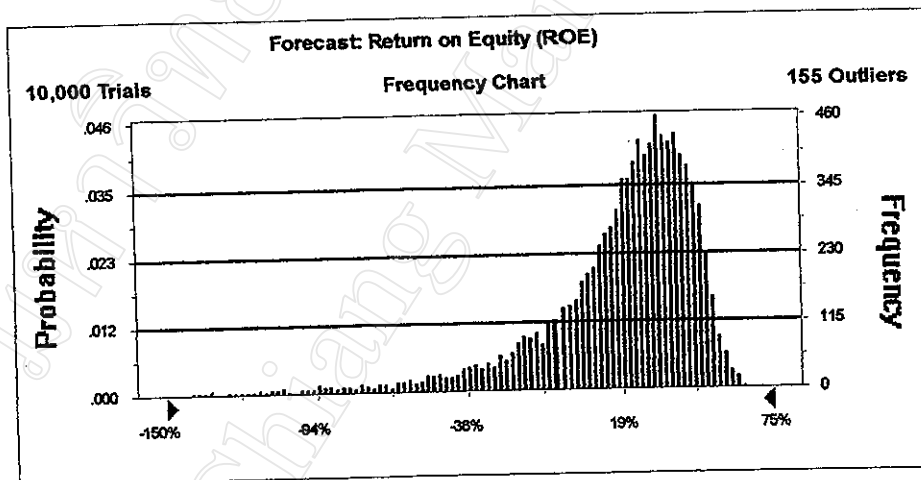

**Simulation Result**  
**Company : SUN**  
**Case 4 : การลดค่าใช้จ่ายในการดำเนินงานลง 50%**

**Return on Equity (ROE)**

**Summary:**

Display Range is from -50% to 100%  
 Entire Range is from -12969% to 77%  
 After 10,000 Trials, the Std. Error of the Mean is 1%

**Statistics:**

	<u>Value</u>
Trials	10000
Mean	37%
Median	44%
Mode	---
Standard Deviation	138%
Variance	192%
Skewness	-84.73
Kurtosis	7,825.76
Coeff. of Variability	3.71
Range Minimum	-12969%
Range Maximum	77%
Range Width	13046%
Mean Std. Error	1.38%

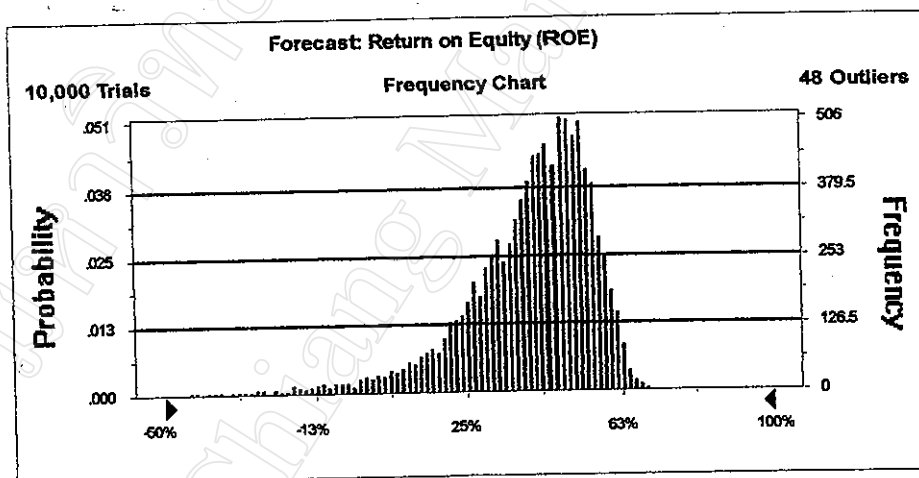

**Simulation Result**  
**Company : SUN**  
**Case 5 : โมเดลการเปลี่ยนแปลง**

**Return on Equity (ROE)**

**Summary:**

Display Range is from -150% to 75%  
 Entire Range is from -7831% to 69%  
 After 10,000 Trials, the Std. Error of the Mean is 1%

Statistics:	<u>Value</u>
Trials	10000
Mean	8%
Median	25%
Mode	---
Standard Deviation	140%
Variance	195%
Skewness	-33.43
Kurtosis	1,520.68
Coeff. of Variability	16.60
Range Minimum	-7831%
Range Maximum	69%
Range Width	7899%
Mean Std. Error	1.40%

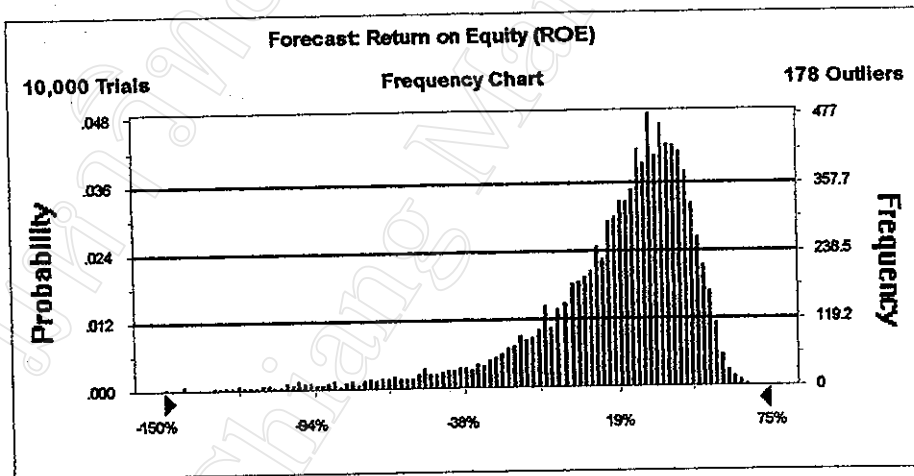

**Simulation Result**  
**Company : PRANDA**  
**Case 1 : การเพิ่มทุนจดทะเบียน 50% เพื่อเสริมสภาพคล่อง**

**Return on Equity (ROE)**

**Summary:**

Display Range is from -50% to 30%  
 Entire Range is from -123% to 28%  
 After 10,000 Trials, the Std. Error of the Mean is 0%

**Statistics:**

	Value
Trials	10000
Mean	-8%
Median	-7%
Mode	---
Standard Deviation	13%
Variance	2%
Skewness	-0.92
Kurtosis	5.59
Coeff. of Variability	-1.58
Range Minimum	-123%
Range Maximum	28%
Range Width	152%
Mean Std. Error	0.13%

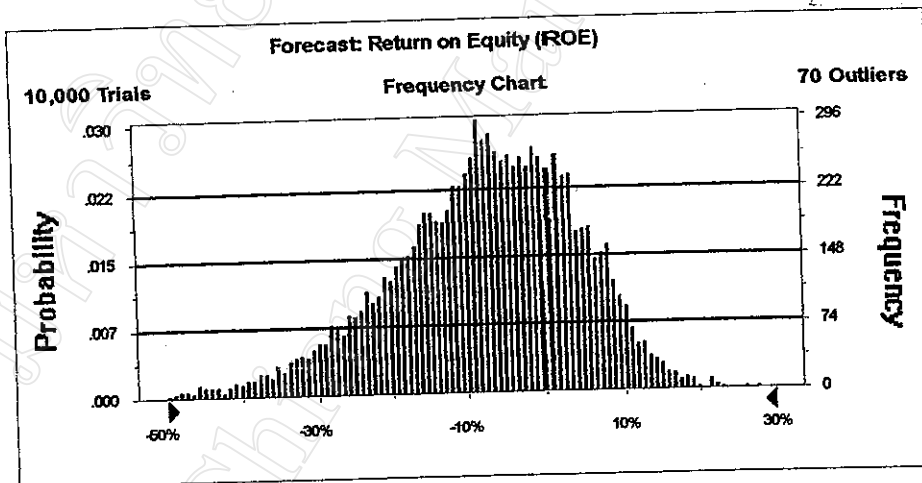

**Simulation Result**  
**Company : PRANDA**  
**Case 2 : การเปลี่ยน 50% ของหนี้สิน ระยะยาวให้เป็นทุน**

**Return on Equity (ROE)**

**Summary:**

Display Range is from -50% to 30%  
 Entire Range is from -121% to 31%  
 After 10,000 Trials, the Std. Error of the Mean is 0%

**Statistics:**

	<u>Value</u>
Trials	10000
Mean	-8%
Median	-6%
Mode	---
Standard Deviation	13%
Variance	2%
Skewness	-0.97
Kurtosis	5.77
Coeff. of Variability	-1.65
Range Minimum	-121%
Range Maximum	31%
Range Width	153%
Mean Std. Error	0.13%

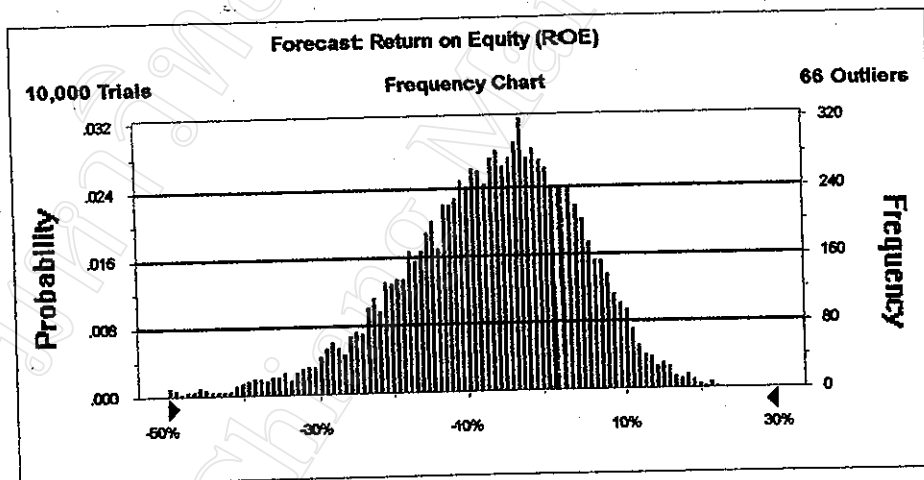

**Simulation Result**  
**Company : PRAN DA**  
**Case 3 : การขายสินทรัพย์อื่นเพื่อชำระหนี้ระยะสั้น**

**Return on Equity (ROE)**

**Summary:**

Display Range is from -50% to 40%  
 Entire Range is from -327% to 36%  
 After 10,000 Trials, the Std. Error of the Mean is 0%

Statistics:	Value
Trials	10000
Mean	-8%
Median	-6%
Mode	---
Standard Deviation	15%
Variance	2%
Skewness	-1.91
Kurtosis	28.24
Coeff. of Variability	-1.92
Range Minimum	-327%
Range Maximum	36%
Range Width	364%
Mean Std. Error	0.15%

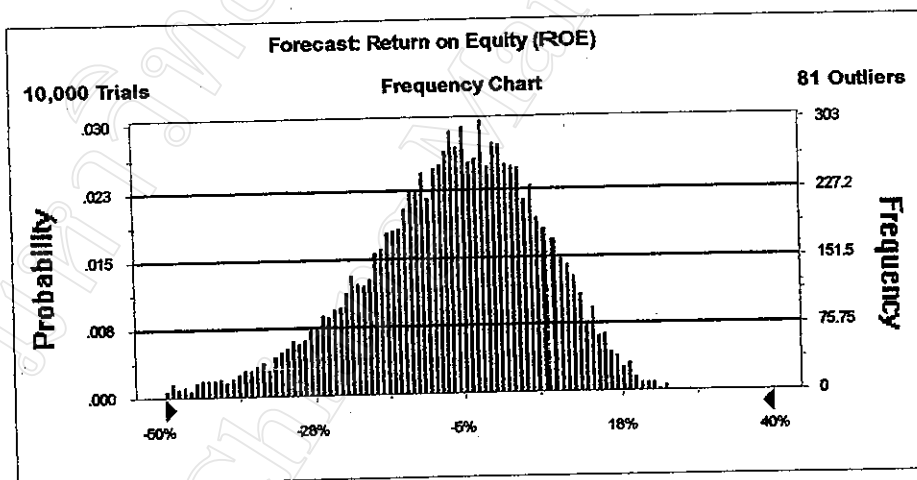

**Simulation Result**  
**Company : PRANDA**  
**Case 4 : การลดค่าใช้จ่ายในการดำเนินงานลง 50%**

**Return on Equity (ROE)**

**Summary:**

Display Range is from 0% to 45%  
 Entire Range is from -27% to 47%  
 After 10,000 Trials, the Std. Error of the Mean is 0%

**Statistics:**

	<u>Value</u>
Trials	10000
Mean	23%
Median	23%
Mode	---
Standard Deviation	7%
Variance	1%
Skewness	-0.70
Kurtosis	4.46
Coeff. of Variability	0.32
Range Minimum	-27%
Range Maximum	47%
Range Width	74%
Mean Std. Error	0.07%

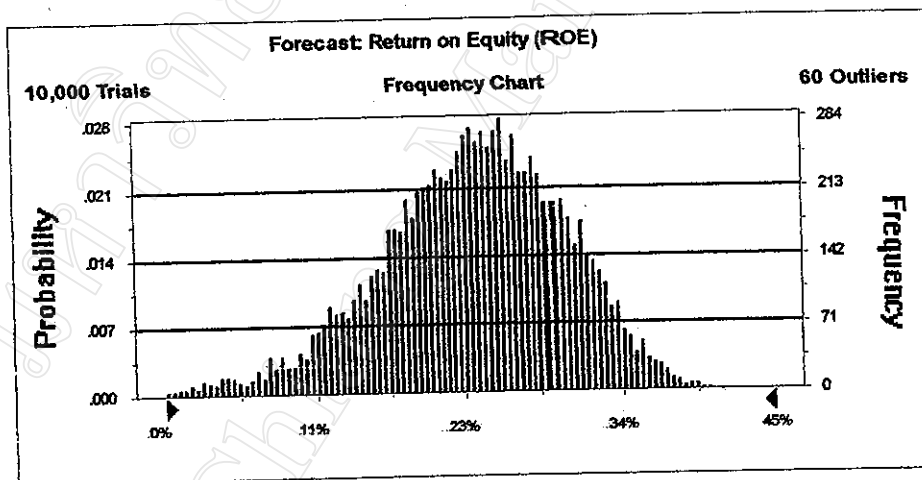



**Simulation Result**  
**Company : PRANDA**  
**Case 5 : โฉมการเปลี่ยนแปลง**

**Return on Equity (ROE)**

**Summary:**

Display Range is from -50% to 30%  
 Entire Range is from -175% to 26%  
 After 10,000 Trials, the Std. Error of the Mean is 0%

**Statistics:**

	Value
Trials	10000
Mean	-10%
Median	-8%
Mode	---
Standard Deviation	15%
Variance	2%
Skewness	-1.37
Kurtosis	8.64
Coeff. of Variability	-1.52
Range Minimum	-175%
Range Maximum	26%
Range Width	201%
Mean Std. Error	0.15%

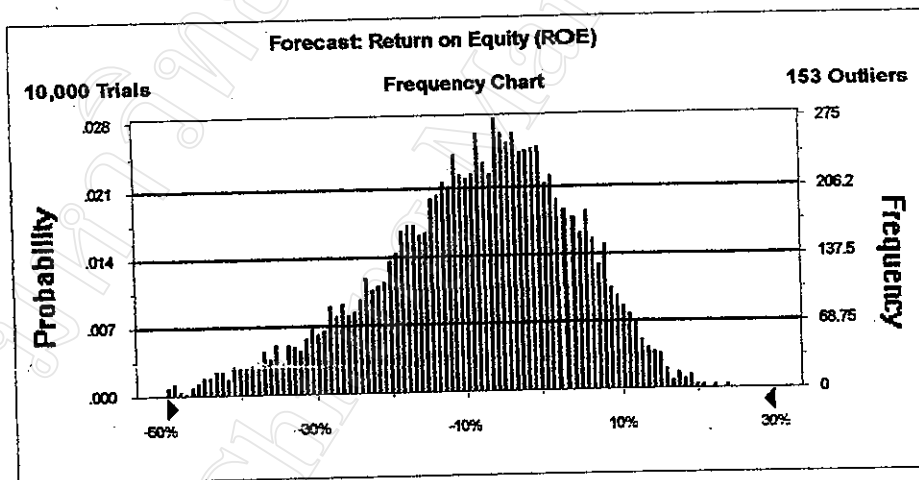

**Simulation Result**  
**Company : UMVW**  
**Case 1 : การเพิ่มทุนจดทะเบียน 50% เพื่อเสริมสภาพคล่อง**

**Return on Equity (ROE)**

**Summary:**

Display Range is from -13% to 13%  
 Entire Range is from -25% to 19%  
 After 10,000 Trials, the Std. Error of the Mean is 0%

**Statistics:**

	<u>Value</u>
Trials	10000
Mean	0%
Median	0%
Mode	---
Standard Deviation	4%
Variance	0%
Skewness	-0.35
Kurtosis	3.59
Coeff. of Variability	-17.59
Range Minimum	-25%
Range Maximum	19%
Range Width	44%
Mean Std. Error	0.04%

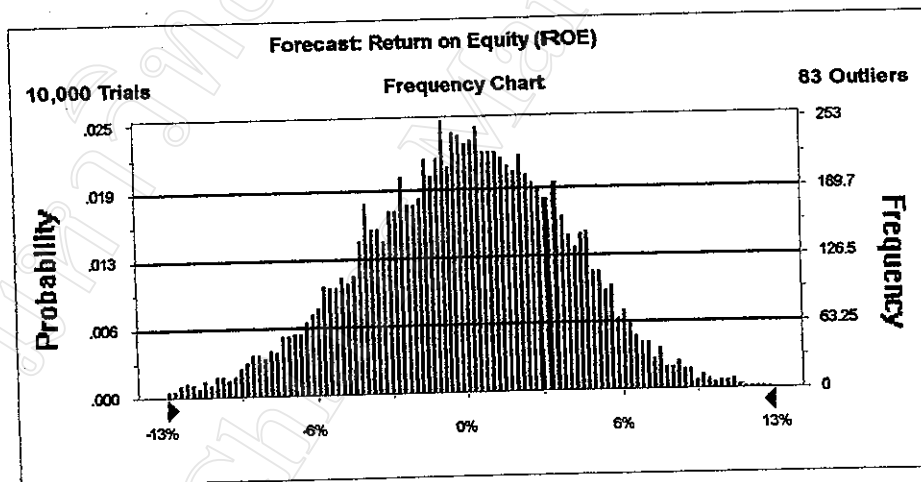

**Simulation Result**  
**Company : UMWV**  
**Case 2 : การเปลี่ยน 50% ของทรัพย์สินระยะยาวให้เป็นหุ้น**

**Return on Equity (ROE)**

**Summary:**

Display Range is from -15% to 13%

Entire Range is from -28% to 19%

After 10,000 Trials, the Std. Error of the Mean is 0%

**Statistics:**

	<u>Value</u>
Trials	10000
Mean	0%
Median	0%
Mode	---
Standard Deviation	5%
Variance	0%
Skewness	-0.36
Kurtosis	3.74
Coeff. of Variability	-10.79
Range Minimum	-28%
Range Maximum	19%
Range Width	47%
Mean Std. Error	0.05%

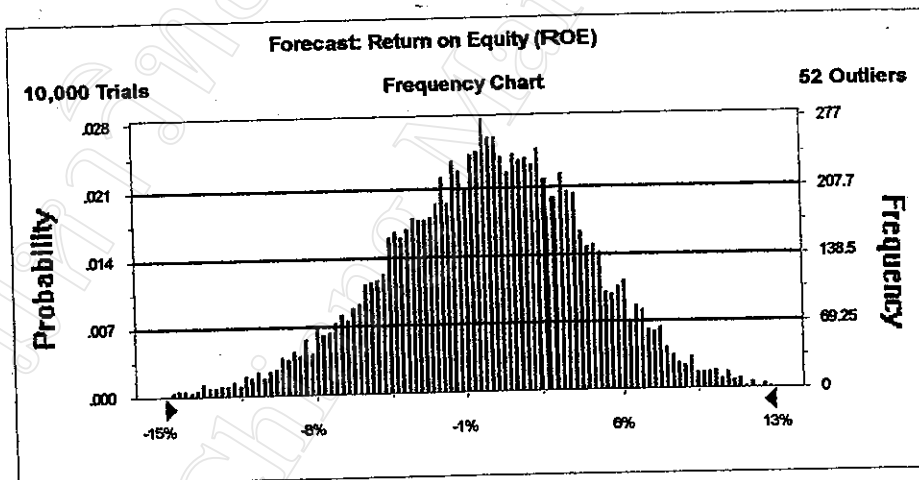

**Simulation Result**  
**Company : UMW**  
**Case 3 : การขายสินทรัพย์อื่นเพื่อชำระหนี้ระยะสั้น**

**Return on Equity (ROE)**

**Summary:**

Display Range is from -15% to 13%  
 Entire Range is from -36% to 15%  
 After 10,000 Trials, the Std. Error of the Mean is 0%

**Statistics:**

	<u>Value</u>
Trials	10000
Mean	0%
Median	0%
Mode	---
Standard Deviation	5%
Variance	0%
Skewness	-0.41
Kurtosis	4.00
Coeff. of Variability	-10.29
Range Minimum	-36%
Range Maximum	15%
Range Width	52%
Mean Std. Error	0.05%

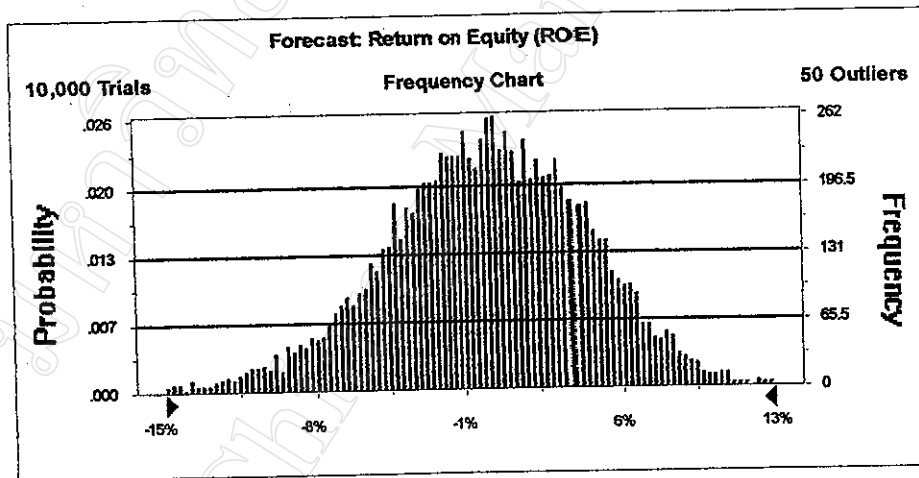

**Simulation Result**  
**Company : UMW**  
**Case 4 : การลดค่าใช้จ่ายในการดำเนินงานลง 50%**

**Return on Equity (ROE)**

**Summary:**

Display Range is from -8% to 15%

Entire Range is from -25% to 21%

After 10,000 Trials, the Std. Error of the Mean is 0%

**Statistics:**

	<u>Value</u>
Trials	10000
Mean	4%
Median	4%
Mode	---
Standard Deviation	4%
Variance	0%
Skewness	-0.28
Kurtosis	3.97
Coeff. of Variability	1.01
Range Minimum	-25%
Range Maximum	21%
Range Width	46%
Mean Std. Error	0.04%

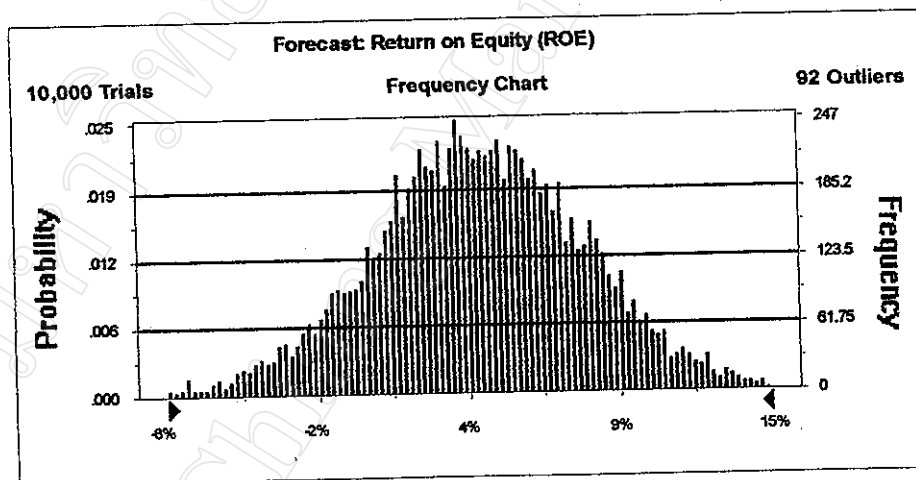

Simulation Result  
 Company : UMW  
 Case 5 : ไม่มีการเปลี่ยนแปลง

Return on Equity (ROE)

Summary:

Display Range is from -13% to 13%  
 Entire Range is from -31% to 17%  
 After 10,000 Trials, the Std. Error of the Mean is 0%

Statistics:

	Value
Trials	10000
Mean	0%
Median	0%
Mode	—
Standard Deviation	5%
Variance	0%
Skewness	-0.31
Kurtosis	3.77
Coeff. of Variability	-17.82
Range Minimum	-31%
Range Maximum	17%
Range Width	48%
Mean Std. Error	0.05%

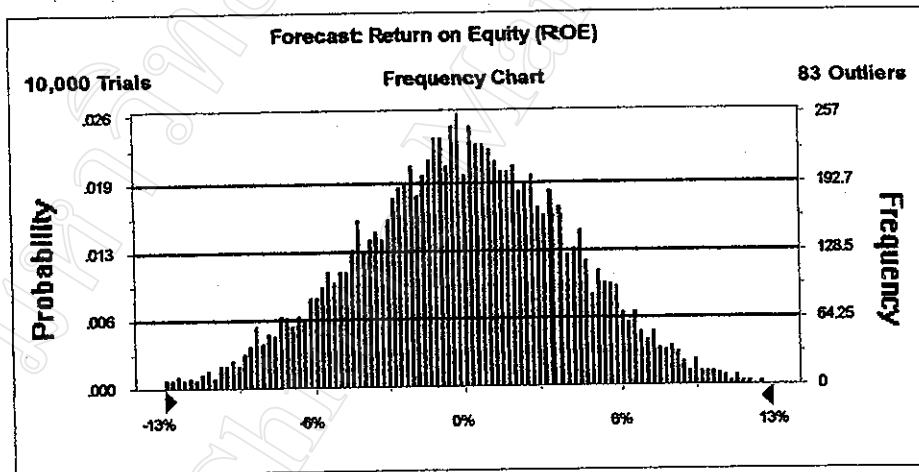

**Simulation Result**  
**Company : PDI**  
**Case 1 : การเพิ่มทุนจดทะเบียน 50% เพื่อเสริมสภาพคล่อง**

**Return on Equity (ROE)**

**Summary:**

Display Range is from -250% to 0%  
 Entire Range is from -560% to -14%  
 After 10,000 Trials, the Std. Error of the Mean is 1%

**Statistics:**

	<u>Value</u>
Trials	10000
Mean	-117%
Median	-107%
Mode	---
Standard Deviation	50%
Variance	25%
Skewness	-1.52
Kurtosis	7.45
Coeff. of Variability	-0.43
Range Minimum	-560%
Range Maximum	-14%
Range Width	546%
Mean Std. Error	0.50%

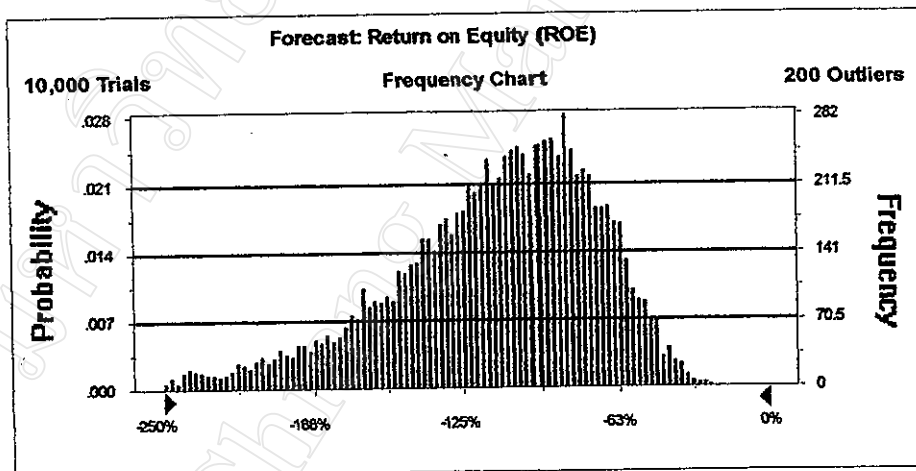

**Simulation Result**  
**Company : PDI**  
**Case 2 : การเปลี่ยน 50% ของหนี้สินระยะยาวให้เป็นทุน**

**Return on Equity (ROE)**

**Summary:**

Display Range is from -225% to 0%  
 Entire Range is from -500% to -17%  
 After 10,000 Trials, the Std. Error of the Mean is 0%

**Statistics:**

	Value
Trials	10000
Mean	-106%
Median	-99%
Mode	---
Standard Deviation	43%
Variance	19%
Skewness	-1.49
Kurtosis	7.64
Coeff. of Variability	-0.41
Range Minimum	-500%
Range Maximum	-17%
Range Width	483%
Mean Std. Error	0.43%

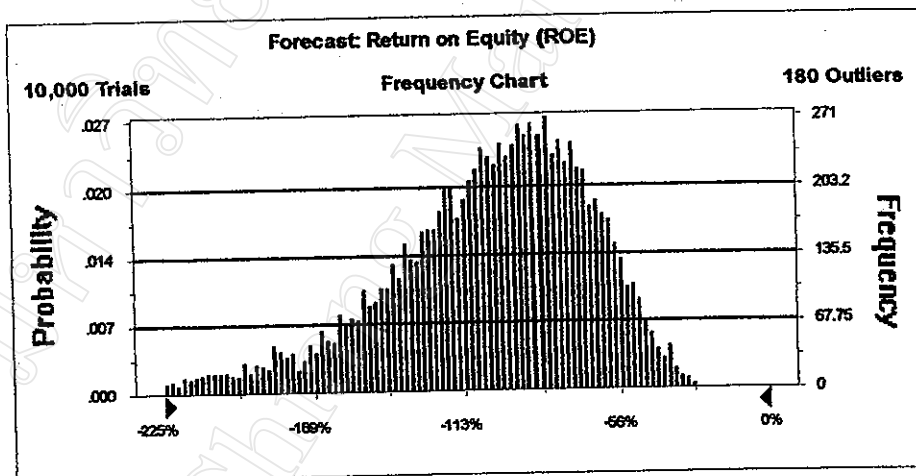



**Simulation Result**  
**Company : PDI**  
**Case 3 : การขายสินทรัพย์อื่นเพื่อชำระหนี้ระยะสั้น**

**Return on Equity (ROE)**

**Summary:**

Display Range is from -800% to 0%  
 Entire Range is from -12423% to -19%  
 After 10,000 Trials, the Std. Error of the Mean is 2%

**Statistics:**

	<u>Value</u>
Trials	10000
Mean	-190%
Median	-154%
Mode	---
Standard Deviation	212%
Variance	450%
Skewness	-25.57
Kurtosis	1,218.62
Coeff. of Variability	-1.12
Range Minimum	-12423%
Range Maximum	-19%
Range Width	12404%
Mean Std. Error	2.12%

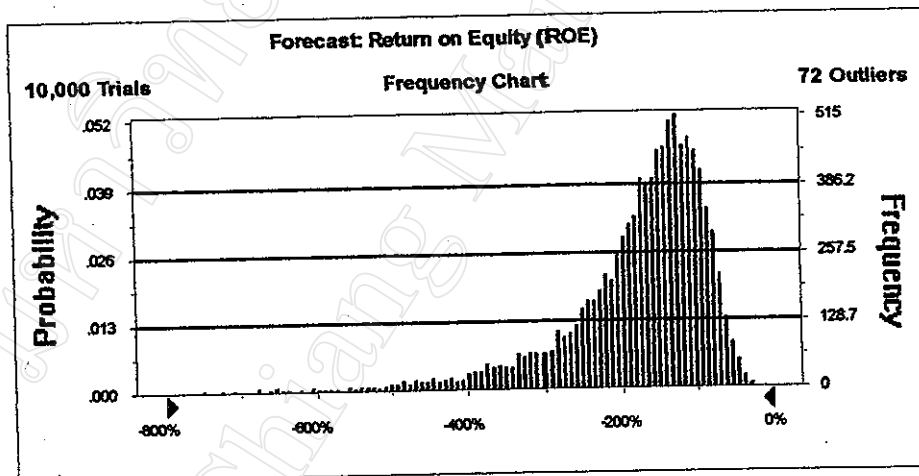

**Simulation Result**  
**Company : PDI**  
**Case 4 : การลดค่าใช้จ่ายในการดำเนินงานลง 50%**

**Return on Equity (ROE)**

**Summary:**

Display Range is from -350% to 0%  
 Entire Range is from -1536% to -8%  
 After 10,000 Trials, the Std. Error of the Mean is 1%

**Statistics:**

	<u>Value</u>
Trials	10000
Mean	-128%
Median	-112%
Mode	—
Standard Deviation	75%
Variance	57%
Skewness	-3.39
Kurtosis	31.56
Coeff. of Variability	-0.59
Range Minimum	-1536%
Range Maximum	-8%
Range Width	1528%
Mean Std. Error	0.75%

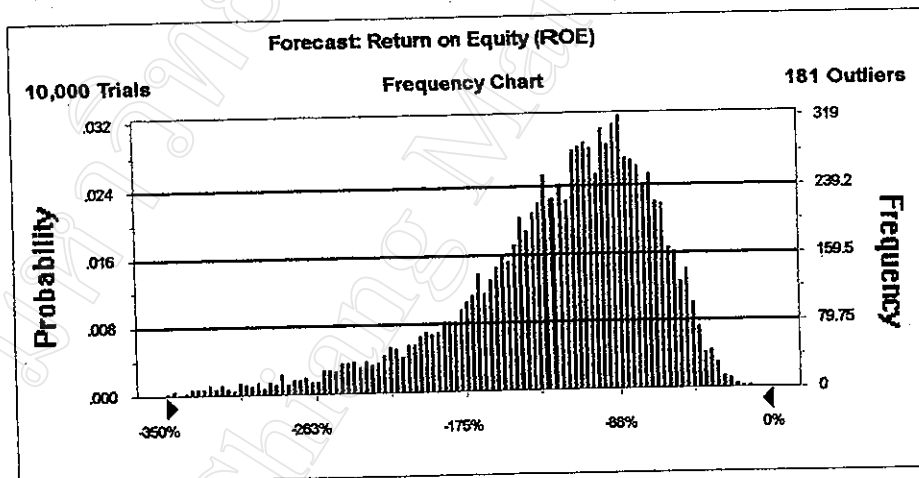

**Simulation Result**  
**Company : PD-I**  
**Case 5 : โฉมการเปลี่ยนแปลง**

**Return on Equity (ROE)**

**Summary:**

Display Range is from -800% to 0%  
 Entire Range is from -8663% to -15%  
 After 10,000 Trials, the Std. Error of the Mean is 2%

**Statistics:**

	<u>Value</u>
Trials	10000
Mean	-200%
Median	-161%
Mode	---
Standard Deviation	205%
Variance	421%
Skewness	-18.41
Kurtosis	613.11
Coeff. of Variability	-1.02
Range Minimum	-8663%
Range Maximum	-15%
Range Width	8648%
Mean Std. Error	2.05%

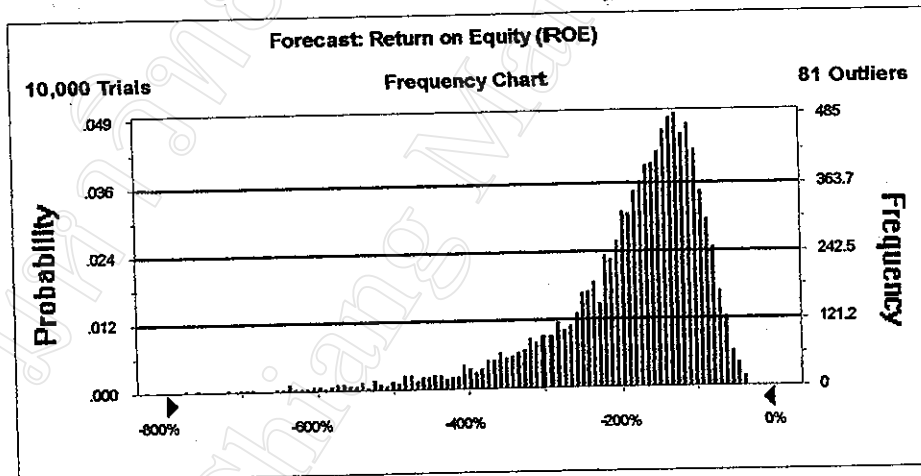

**Simulation Result**  
**Company : TGI**  
**Case 1 : การเพิ่มทุนจดทะเบียนเพื่อเสริมสภาพคล่อง**

**Return on Equity (ROE)**

**Summary:**

Display Range is from -10% to 35%

Entire Range is from -52% to 37%

After 10,000 Trials, the Std. Error of the Mean is 0%

**Statistics:**

	<u>Value</u>
Trials	10000
Mean	12%
Median	13%
Mode	---
Standard Deviation	7%
Variance	1%
Skewness	-0.70
Kurtosis	5.06
Coeff. of Variability	0.61
Range Minimum	-52%
Range Maximum	37%
Range Width	89%
Mean Std. Error	0.07%

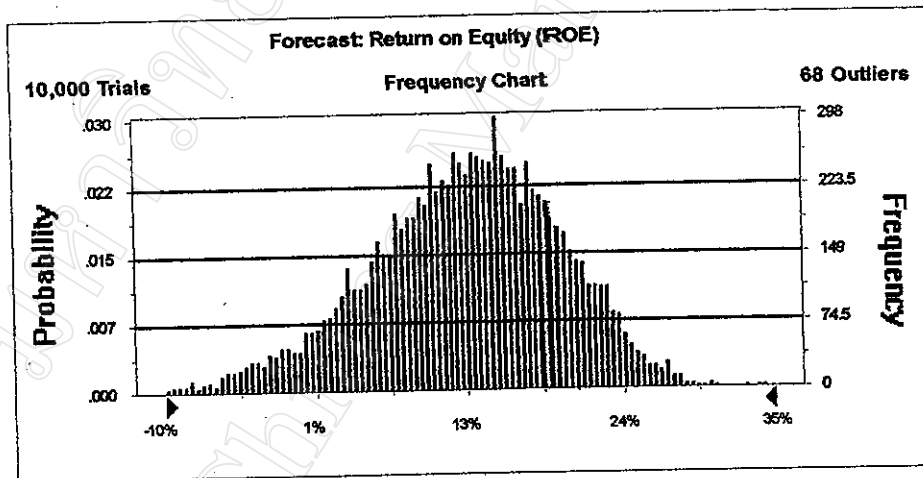

**Simulation Result**  
**Company : TGI**  
**Case 2 : การเปลี่ยน 50% ของหนี้สินระยะยาวให้เป็นทุน**

**Return on Equity (ROE)**

**Summary:**

Display Range is from -10% to 35%  
 Entire Range is from -72% to 38%  
 After 10,000 Trials, the Std. Error of the Mean is 0%

**Statistics:**

	Value
Trials	10000
Mean	14%
Median	14%
Mode	---
Standard Deviation	8%
Variance	1%
Skewness	-0.67
Kurtosis	5.16
Coeff. of Variability	0.59
Range Minimum	-72%
Range Maximum	38%
Range Width	110%
Mean Std. Error	0.08%

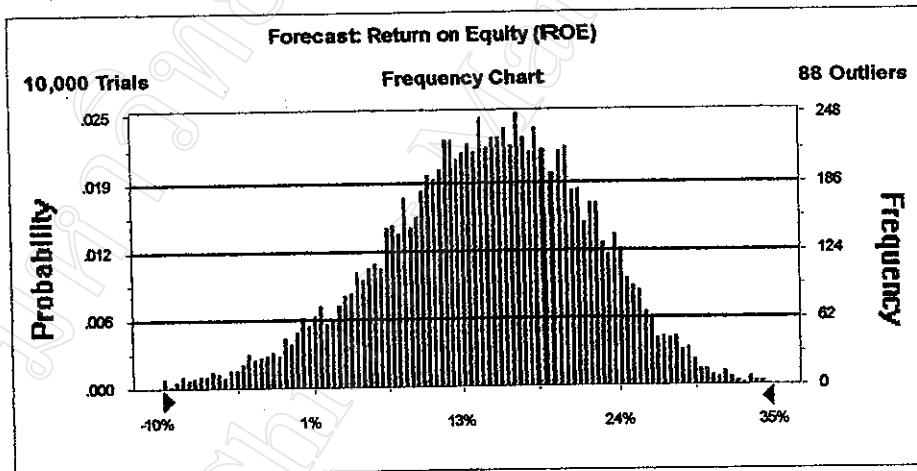

**Simulation Result**  
**Company : TGI**  
**Case 3 : การขายสินทรัพย์อื่นเพื่อชำระหนี้ระยะสั้น**

**Return on Equity (ROE)**

**Summary:**

Display Range is from -10% to 40%  
 Entire Range is from -63% to 43%  
 After 10,000 Trials, the Std. Error of the Mean is 0%

**Statistics:**

	<u>Value</u>
Trials	10000
Mean	14%
Median	15%
Mode	---
Standard Deviation	9%
Variance	1%
Skewness	-0.84
Kurtosis	5.55
Coeff. of Variability	0.62
Range Minimum	-63%
Range Maximum	43%
Range Width	105%
Mean Std. Error	0.09%

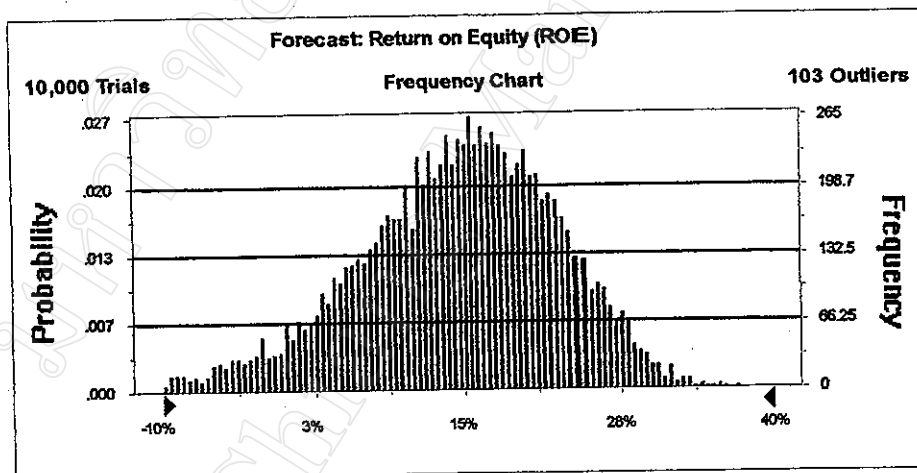

**Simulation Result**  
**Company : TGI**  
**Case 4 : การลดค่าใช้จ่ายในการดำเนินงาน 50%**

**Return on Equity (ROE)**

**Summary:**

Display Range is from -5% to 40%  
 Entire Range is from -94% to 45%  
 After 10,000 Trials, the Std. Error of the Mean is 0%

**Statistics:**

	Value
Trials	10000
Mean	18%
Median	19%
Mode	---
Standard Deviation	8%
Variance	1%
Skewness	-1.02
Kurtosis	8.72
Coeff. of Variability	0.44
Range Minimum	-94%
Range Maximum	45%
Range Width	139%
Mean Std. Error	0.08%

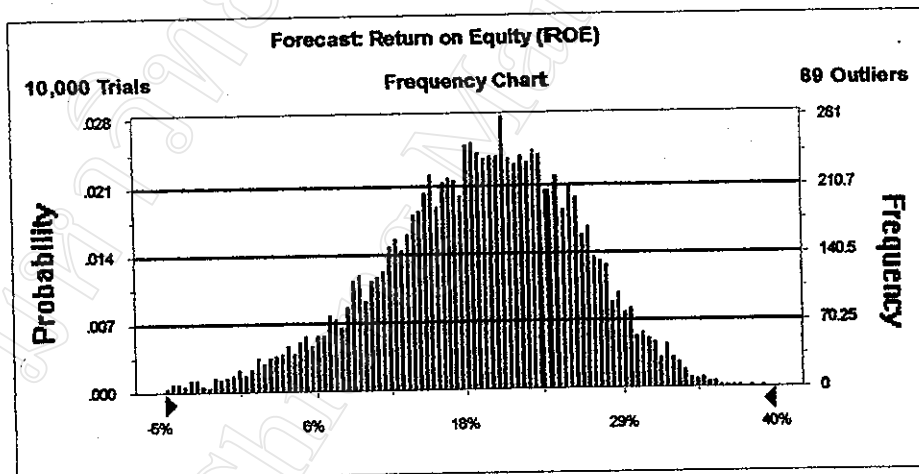

Simulation Result  
 Company: TGI  
 Case 5 : ภาวะการเปลี่ยนแปลง

Return on Equity (ROE)

Summary:

Display Range is from -10% to 40%  
 Entire Range is from -60% to 40%  
 After 10,000 Trials, the Std. Error of the Mean is 0%

Statistics:

	Value
Trials	10000
Mean	14%
Median	15%
Mode	---
Standard Deviation	8%
Variance	1%
Skewness	-0.78
Kurtosis	5.37
Coeff. of Variability	0.61
Range Minimum	-60%
Range Maximum	40%
Range Width	100%
Mean Std. Error	0.08%

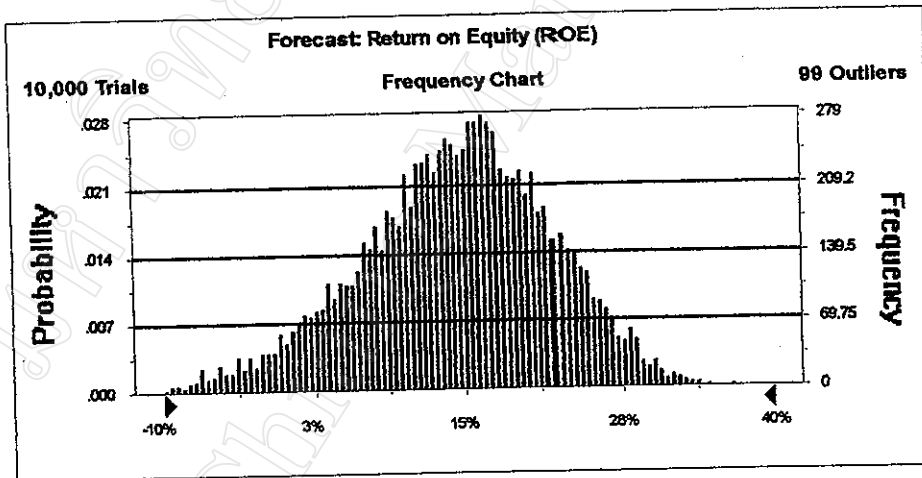



**Simulation Result**  
**Company : S & J**  
**Case 1 : การเพิ่มทุนจดทะเบียน 50% เพื่อเสริมสภาพคล่อง**

**Return on Equity (ROE)**

**Summary:**

Display Range is from -30% to 30%  
 Entire Range is from -136% to 36%  
 After 10,000 Trials, the Std. Error of the Mean is 0%

**Statistics:**

	<u>Value</u>
Trials	10000
Mean	0%
Median	1%
Mode	—
Standard Deviation	10%
Variance	1%
Skewness	-1.44
Kurtosis	11.60
Coeff. of Variability	-21.86
Range Minimum	-136%
Range Maximum	36%
Range Width	173%
Mean Std. Error	0.10%

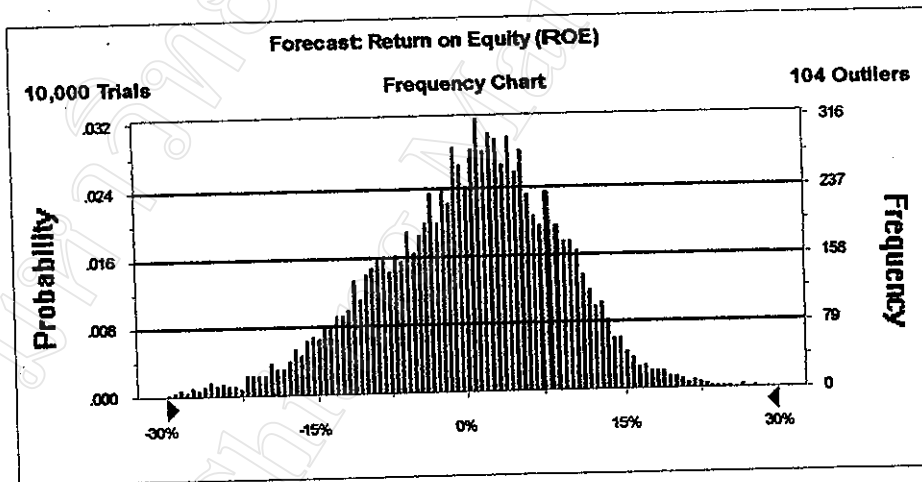

**Simulation Result**  
**Company : S & J**  
**Case 2 : การเปลี่ยน 50% ของหนี้สิน ระยะยาวให้เป็นทุน**

**Return on Equity (ROE)**

**Summary:**

Display Range is from -30% to 30%  
 Entire Range is from -301% to 38%  
 After 10,000 Trials, the Std. Error of the Mean is 0%

**Statistics:**

	<u>Value</u>
Trials	10000
Mean	-1%
Median	0%
Mode	—
Standard Deviation	11%
Variance	1%
Skewness	-3.16
Kurtosis	62.42
Coeff. of Variability	-9.71
Range Minimum	-301%
Range Maximum	38%
Range Width	339%
Mean Std. Error	0.11%

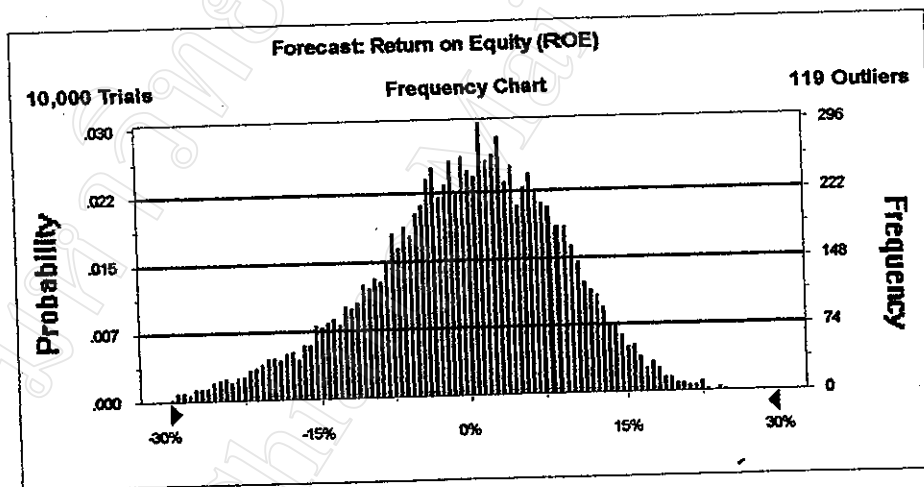

**Simulation Result**  
**Company : S & J**  
**Case 3 : การขายสินทรัพย์อื่นเพื่อชำระหนี้ระยะสั้น**

**Return on Equity (ROE)**

**Summary:**

Display Range is from -40% to 40%  
 Entire Range is from -172% to 41%  
 After 10,000 Trials, the Std. Error of the Mean is 0%

**Statistics:**

	<u>Value</u>
Trials	10000
Mean	0%
Median	2%
Mode	---
Standard Deviation	12%
Variance	2%
Skewness	-1.61
Kurtosis	14.35
Coeff. of Variability	29.91
Range Minimum	-172%
Range Maximum	41%
Range Width	213%
Mean Std. Error	0.12%

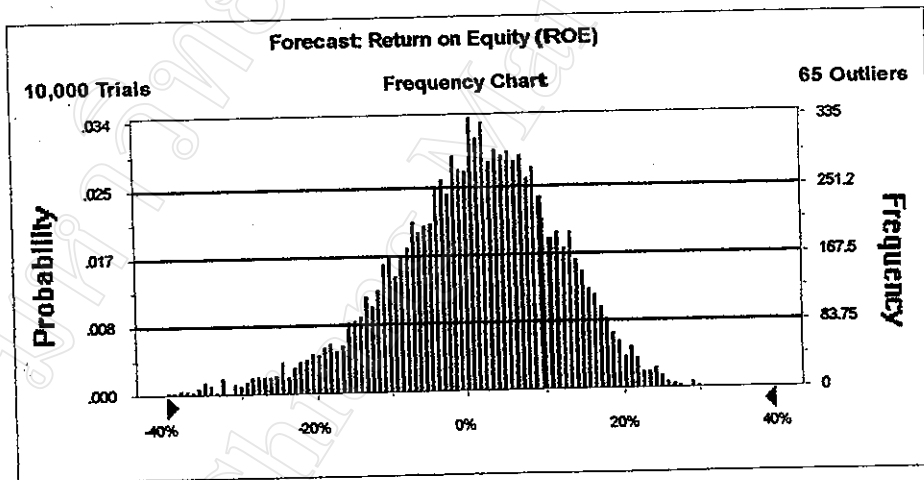

**Simulation Result**  
**Company : S & J**  
**Case 4 : การค้าขายในภาวะเงินบาท 50%**

**Return on Equity (ROE)**

**Summary:**

Display Range is from -20% to 40%  
 Entire Range is from -79% to 45%  
 After 10,000 Trials, the Std. Error of the Mean is 0%

**Statistics:**

	<u>Value</u>
Trials	10000
Mean	10%
Median	11%
Mode	--
Standard Deviation	10%
Variance	1%
Skewness	-1.20
Kurtosis	7.19
Coeff. of Variability	1.05
Range Minimum	-79%
Range Maximum	45%
Range Width	124%
Mean Std. Error	0.10%

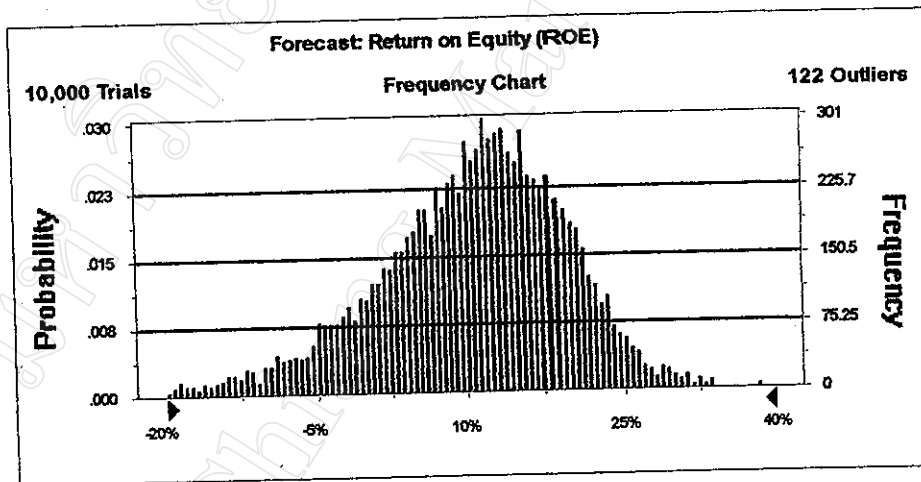

**Simulation Result**  
**Company : S & J**  
**Case 5 : โมเดลการเปลี่ยนแปลงราคา**

**Return on Equity (ROE)**

**Summary:**

Display Range is from -40% to 40%  
 Entire Range is from -158% to 42%  
 After 10,000 Trials, the Std. Error of the Mean is 0%

**Statistics:**

	<u>Value</u>
Trials	10000
Mean	-1%
Median	0%
Mode	---
Standard Deviation	12%
Variance	1%
Skewness	-2.21
Kurtosis	20.84
Coeff. of Variability	-12.94
Range Minimum	-158%
Range Maximum	42%
Range Width	200%
Mean Std. Error	0.12%

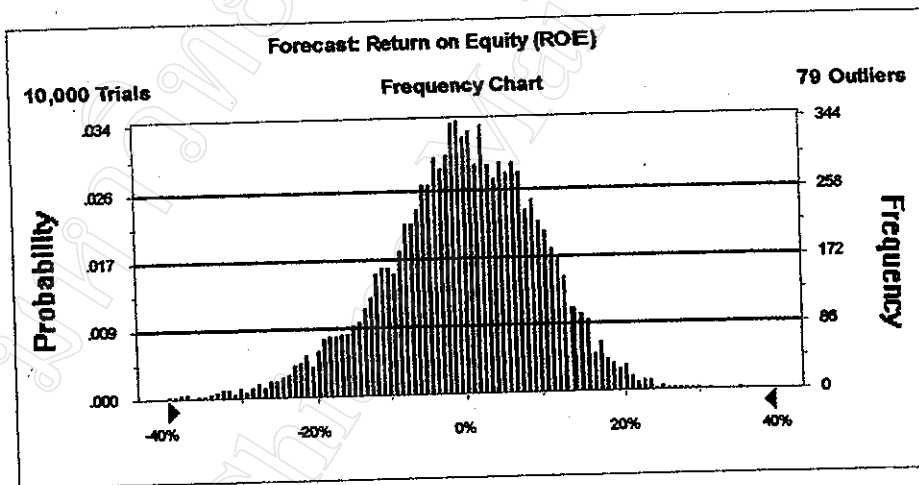

**Simulation Result**  
**Company : NATION**  
**Case 1 : การเพิ่มทุนจดทะเบียน 50% เพื่อเสริมสภาพคล่อง**

**Return on Equity (ROE)**

**Summary:**

Display Range is from -60% to 10%  
 Entire Range is from -87% to 11%  
 After 10,000 Trials, the Std. Error of the Mean is 0%

**Statistics:**

	<u>Value</u>
Trials	10000
Mean	-23%
Median	-23%
Mode	—
Standard Deviation	11%
Variance	1%
Skewness	-0.58
Kurtosis	3.81
Coeff. of Variability	-0.45
Range Minimum	-87%
Range Maximum	11%
Range Width	98%
Mean Std. Error	0.11%

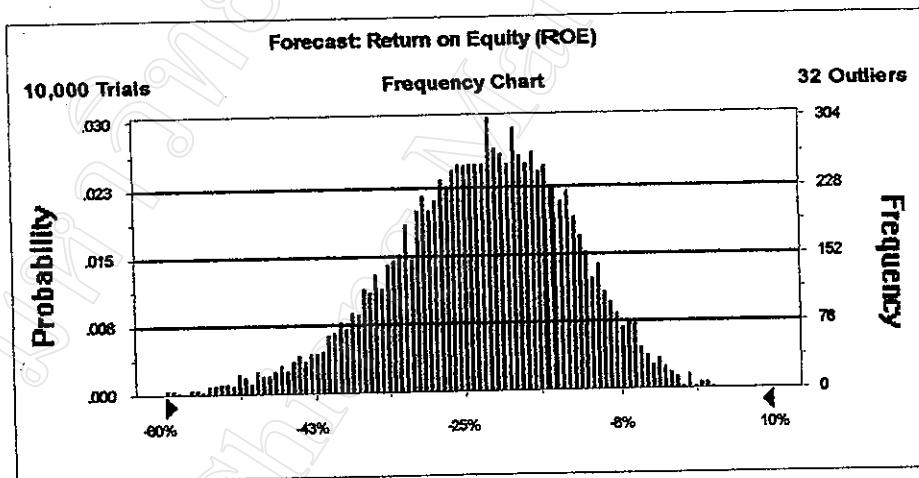

**Simulation Result**  
**Company : NATION**  
**Case 2 : การเปลี่ยน 50% ของหนี้ระยะยาวให้เป็นทุน**

**Return on Equity (ROE)**

**Summary:**

Display Range is from -30% to 5%  
 Entire Range is from -55% to 6%  
 After 10,000 Trials, the Std. Error of the Mean is 0%

**Statistics:**

	<u>Value</u>
Trials	10000
Mean	-13%
Median	-13%
Mode	---
Standard Deviation	6%
Variance	0%
Skewness	-0.32
Kurtosis	3.52
Coeff. of Variability	-0.41
Range Minimum	-55%
Range Maximum	6%
Range Width	62%
Mean Std. Error	0.06%

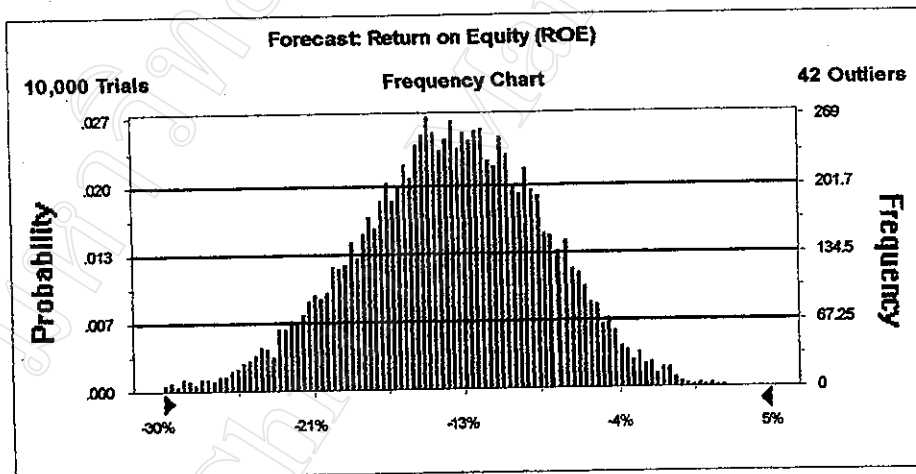

**Simulation Result**  
**Company : NATION**  
**Case 3 : การขายสินค้าพร้อมเงินเพื่อชำระหนี้ระยะสั้น**

**Return on Equity (ROE)**

**Summary:**

Display Range is from -70% to 10%  
 Entire Range is from -99% to 10%  
 After 10,000 Trials, the Std. Error of the Mean is 0%

**Statistics:**

	<u>Value</u>
Trials	10000
Mean	-26%
Median	-25%
Mode	---
Standard Deviation	13%
Variance	2%
Skewness	-0.74
Kurtosis	4.20
Coeff. of Variability	-0.50
Range Minimum	-99%
Range Maximum	10%
Range Width	109%
Mean Std. Error	0.13%

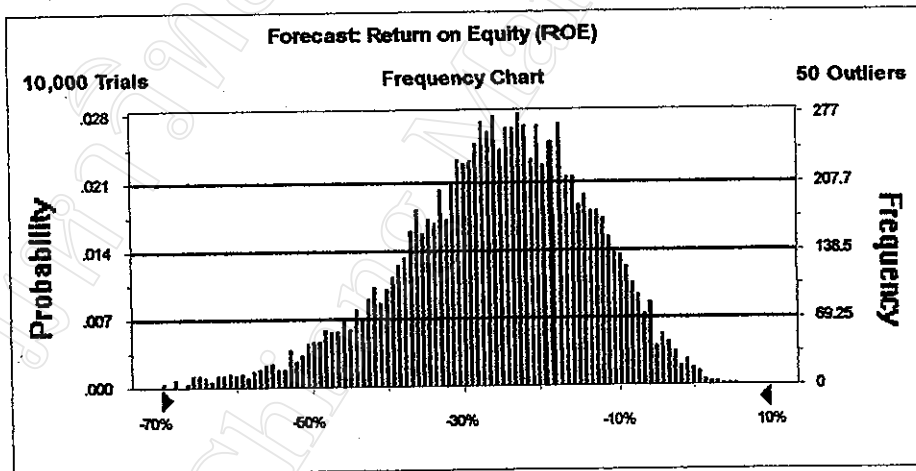



**Simulation Result**  
**Company : NATION**  
**Case 4 : การลดต้นทุนการผลิต 50%**

**Return on Equity (ROE)**

**Summary:**

Display Range is from -30% to 20%  
 Entire Range is from -53% to 22%  
 After 10,000 Trials, the Std. Error of the Mean is 0%

**Statistics:**

	<u>Value</u>
Trials	10000
Mean	-4%
Median	-4%
Mode	—
Standard Deviation	9%
Variance	1%
Skewness	-0.53
Kurtosis	3.60
Coeff. of Variability	-2.01
Range Minimum	-53%
Range Maximum	22%
Range Width	75%
Mean Std. Error	0.09%

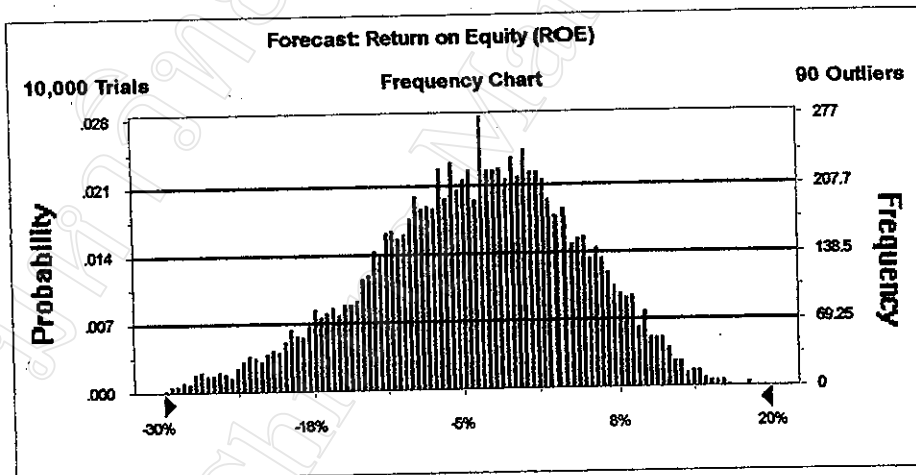

**Simulation Result**  
**Company : NATION**  
**Case 5 : ไม่มีการเปลี่ยนแปลง**

**Return on Equity (ROE)**

**Summary:**

Display Range is from -70% to 10%  
 Entire Range is from -113% to 11%  
 After 10,000 Trials, the Std. Error of the Mean is 0%

**Statistics:**

	<u>Value</u>
Trials	10000
Mean	-30%
Median	-28%
Mode	—
Standard Deviation	14%
Variance	2%
Skewness	-0.68
Kurtosis	3.98
Coeff. of Variability	-0.46
Range Minimum	-113%
Range Maximum	11%
Range Width	123%
Mean Std. Error	0.14%

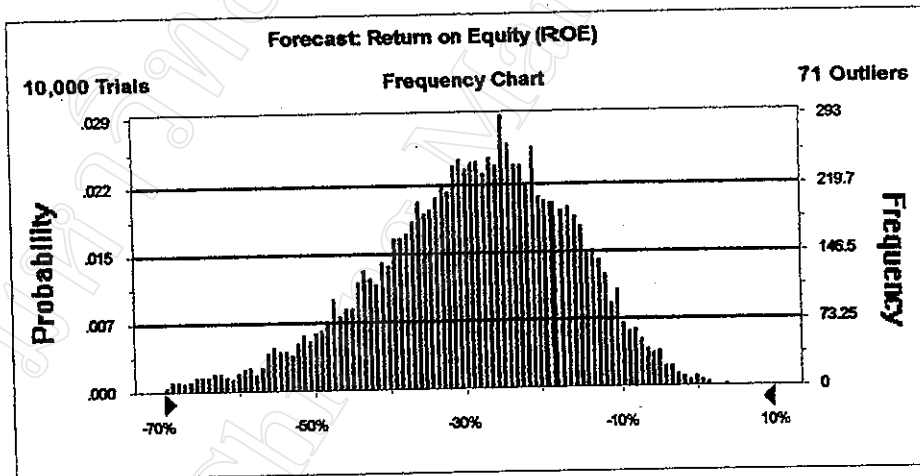

**Simulation Result**  
**Company : P-FCB**  
**Case 1 : การเพิ่มทุนจดทะเบียน 50% เพื่อเสริมสภาพคล่อง**

**Return on Equity (ROE)**

**Summary:**

Display Range is from -5% to 30%  
 Entire Range is from -23% to 29%  
 After 10,000 Trials, the Std. Error of the Mean is 0%

**Statistics:**

	Value
Trials	10000
Mean	11%
Median	12%
Mode	---
Standard Deviation	6%
Variance	0%
Skewness	-0.42
Kurtosis	3.50
Coeff. of Variability	0.53
Range Minimum	-23%
Range Maximum	29%
Range Width	52%
Mean Std. Error	0.06%

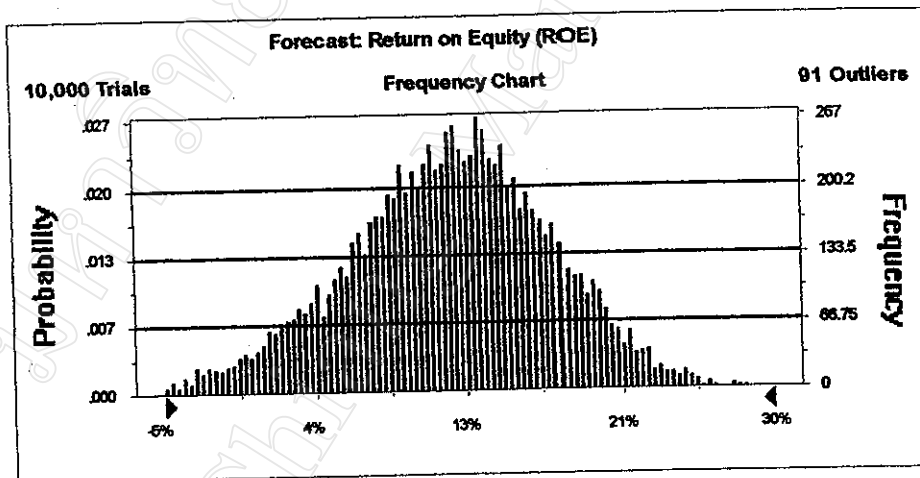

**Simulation Result**  
**Company : P-FCB**  
**Case 2 : การเปลี่ยน 50% ของหุ้นระยะยาวให้เป็นทุน**

**Return on Equity (ROE)**

**Summary:**

Display Range is from -5% to 30%  
 Entire Range is from -22% to 31%  
 After 10,000 Trials, the Std. Error of the Mean is 0%

**Statistics:**

	Value
Trials	10000
Mean	12%
Median	13%
Mode	---
Standard Deviation	6%
Variance	0%
Skewness	-0.49
Kurtosis	3.45
Coeff. of Variability	0.54
Range Minimum	-22%
Range Maximum	31%
Range Width	53%
Mean Std. Error	0.06%

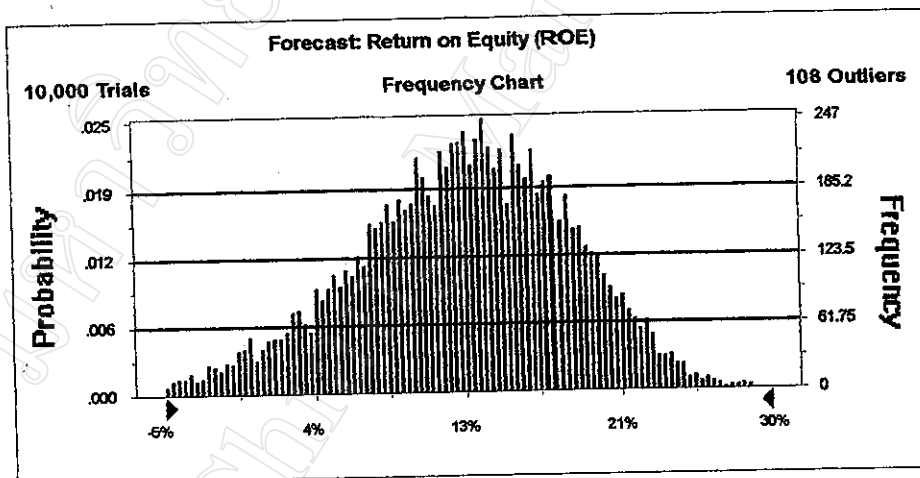

**Simulation Result**  
**Company : P-FCB**  
**Case 3 : การขายสินค้าพร้อมเพื่อวิเคราะห์ระยะสั้น**

**Return on Equity (ROE)**

**Summary:**

Display Range is from -5% to 30%  
 Entire Range is from -20% to 35%  
 After 10,000 Trials, the Std. Error of the Mean is 0%

**Statistics:**

	Value
Trials	10000
Mean	12%
Median	13%
Mode	—
Standard Deviation	6%
Variance	0%
Skewness	-0.45
Kurtosis	3.39
Coeff. of Variability	0.53
Range Minimum	-20%
Range Maximum	35%
Range Width	54%
Mean Std. Error	0.06%

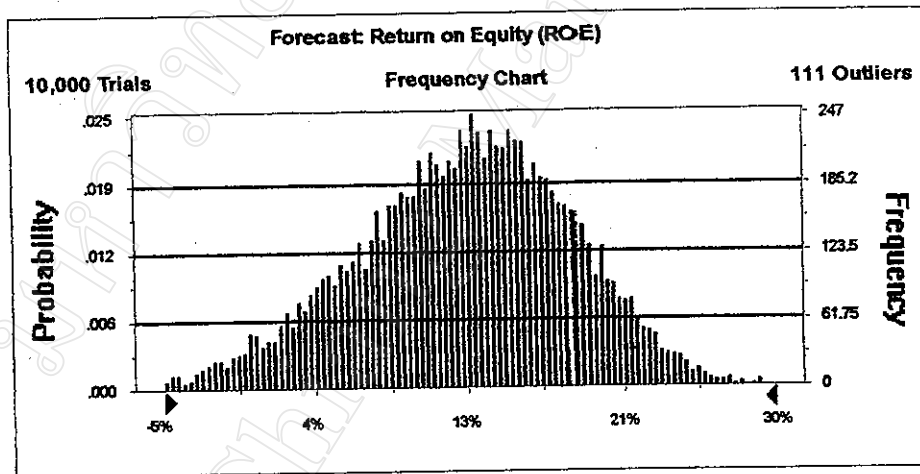

**Simulation Result**  
**Company : P-FC-B**  
**Case 4 : การลดต้นทุนการดำเนินงานลง 50%**

**Return on Equity (ROE)**

**Summary:**

Display Range is from 10% to 38%  
 Entire Range is from -1% to 37%  
 After 10,000 Trials, the Std. Error of the Mean is 0%

**Statistics:**

	<u>Value</u>
Trials	10000
Mean	23%
Median	24%
Mode	---
Standard Deviation	5%
Variance	0%
Skewness	-0.38
Kurtosis	3.24
Coeff. of Variability	0.21
Range Minimum	-1%
Range Maximum	37%
Range Width	39%
Mean Std. Error	0.05%

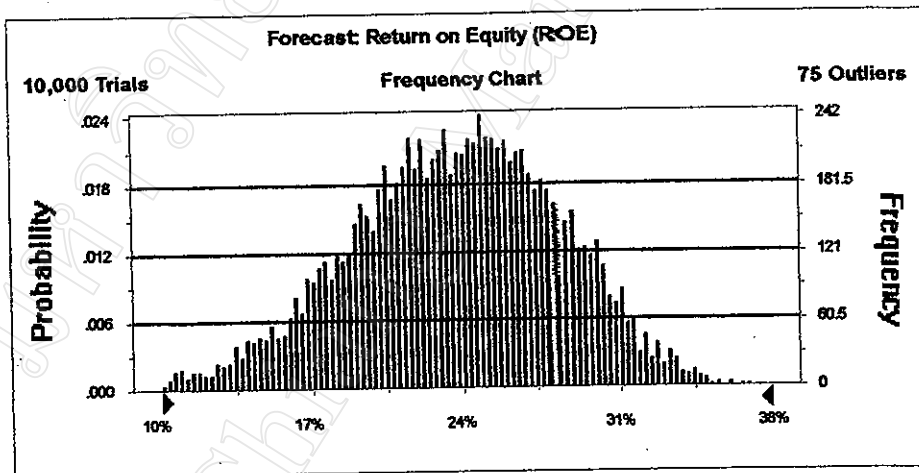

**Simulation Result**  
**Company : P-FCB**  
**Case 5 : ไม่มีการเปลี่ยนแปลง**

**Return on Equity (ROE)**

**Summary:**

Display Range is from -5% to 30%  
 Entire Range is from -17% to 30%  
 After 10,000 Trials, the Std. Error of the Mean is 0%

**Statistics:**

	<u>Value</u>
Trials	10000
Mean	12%
Median	13%
Mode	—
Standard Deviation	6%
Variance	0%
Skewness	-0.44
Kurtosis	3.23
Coeff. of Variability	0.54
Range Minimum	-17%
Range Maximum	30%
Range Width	48%
Mean Std. Error	0.06%

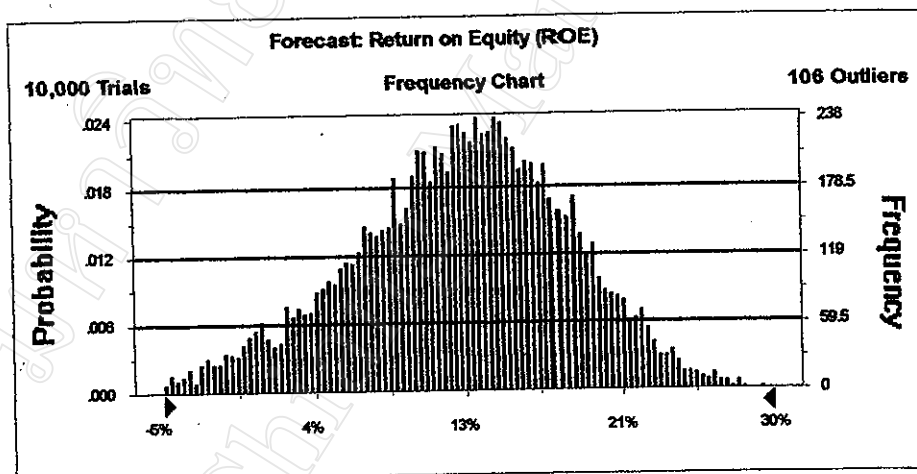

**Simulation Result**  
**Company : LH**  
**Case 1 : การเพิ่มทุนจดทะเบียน 50% เพื่อเสริมสภาพคล่อง**

**Return on Equity (ROE)**

**Summary:**

Display Range is from -100% to -10%  
 Entire Range is from -128% to -15%  
 After 10,000 Trials, the Std. Error of the Mean is 0%

**Statistics:**

	<b>Value</b>
Trials	10000
Mean	-54%
Median	-53%
Mode	---
Standard Deviation	14%
Variance	2%
Skewness	-0.54
Kurtosis	3.63
Coeff. of Variability	-0.25
Range Minimum	-128%
Range Maximum	-15%
Range Width	113%
Mean Std. Error	0.14%

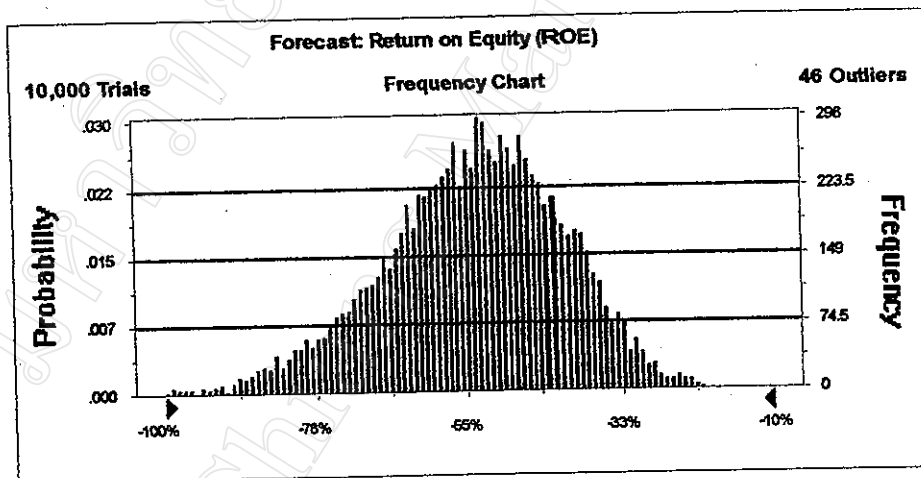



**Simulation Result**  
**Company : LH**  
**Case 2 : การเปลี่ยน 50% ของหนี้สินระยะยาวให้เป็นทุน**

**Return on Equity (ROE)**

**Summary:**

Display Range is from -80% to -10%  
 Entire Range is from -112% to -13%  
 After 10,000 Trials, the Std. Error of the Mean is 0%

**Statistics:**

	Value
Trials	10000
Mean	-47%
Median	-46%
Mode	---
Standard Deviation	11%
Variance	1%
Skewness	-0.48
Kurtosis	3.51
Coeff. of Variability	-0.24
Range Minimum	-112%
Range Maximum	-13%
Range Width	99%
Mean Std. Error	0.11%

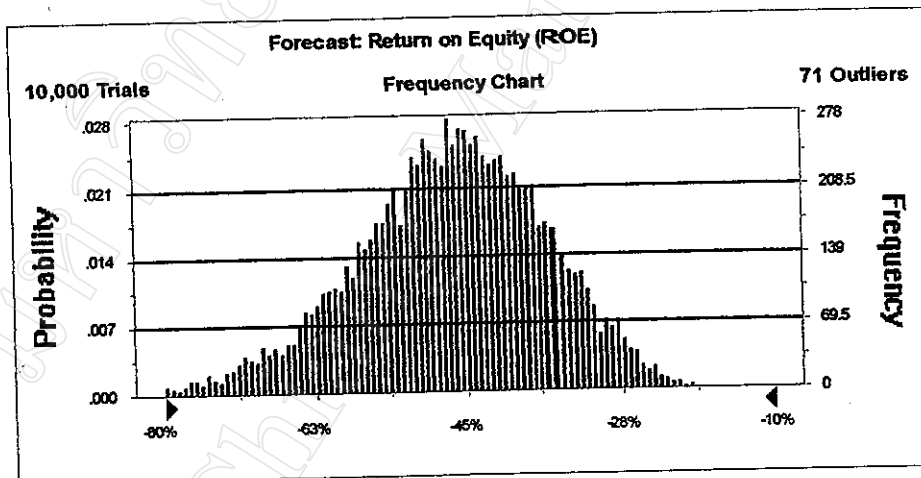

**Simulation Result**  
**Company : LH**  
**Case 3 : การขายสินค้าพร้อมเงินเพื่อชำระหนี้ระยะสั้น**

**Return on Equity (ROE)**

**Summary:**

Display Range is from -110% to -10%  
 Entire Range is from -147% to -8%  
 After 10,000 Trials, the Std. Error of the Mean is 0%

**Statistics:**

	Value
Trials	10000
Mean	-63%
Median	-61%
Mode	---
Standard Deviation	17%
Variance	3%
Skewness	-0.64
Kurtosis	3.77
Coeff. of Variability	-0.27
Range Minimum	-147%
Range Maximum	-8%
Range Width	139%
Mean Std. Error	0.17%

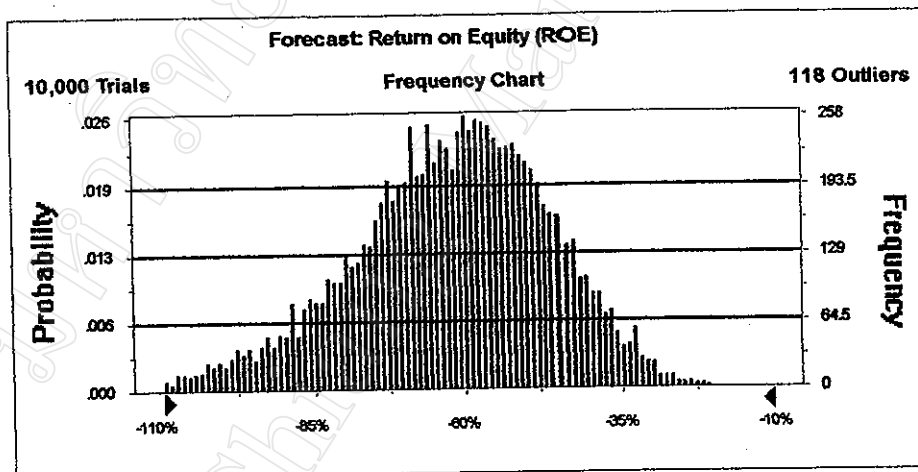

**Simulation Result**  
**Company : LH**  
**Case 4 : การลดค่าใช้จ่ายในการดำเนินงานลง 50%**

**Return on Equity (ROE)**

**Summary:**

Display Range is from -90% to -10%  
 Entire Range is from -120% to -10%  
 After 10,000 Trials, the Std. Error of the Mean is 0%

**Statistics:**

	<u>Value</u>
Trials	10000
Mean	-49%
Median	-48%
Mode	—
Standard Deviation	14%
Variance	2%
Skewness	-0.62
Kurtosis	3.73
Coeff. of Variability	-0.29
Range Minimum	-120%
Range Maximum	-10%
Range Width	109%
Mean Std. Error	0.14%

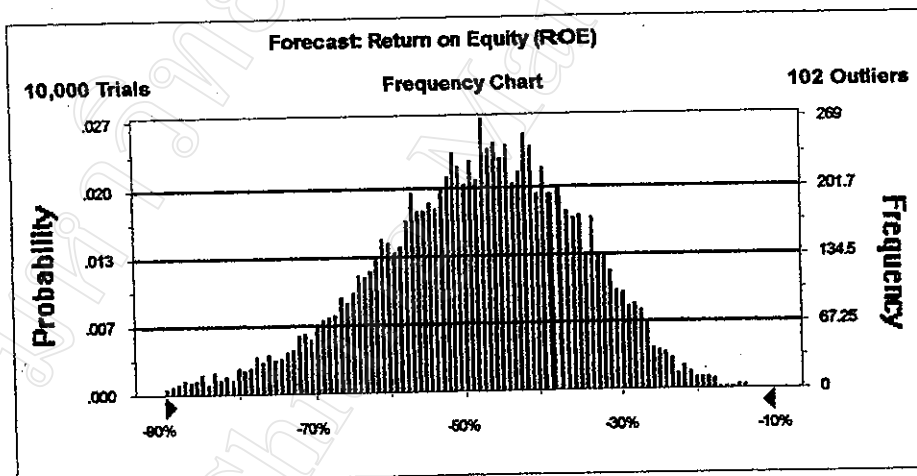

**Simulation Result**  
**Company : LH**  
**Case 5 : โหม้การปล้จกนบถ**

**Return on Equity (ROE)**

**Summary:**

Display Range is from -110% to -10%  
 Entire Range is from -175% to -20%  
 After 10,000 Trials, the Std. Error of the Mean is 0%

**Statistics:**

	Value
Trials	10000
Mean	-64%
Median	-62%
Mode	---
Standard Deviation	17%
Variance	3%
Skewness	-0.74
Kurtosis	4.08
Coeff. of Variability	-0.27
Range Minimum	-175%
Range Maximum	-20%
Range Width	156%
Mean Std. Error	0.17%

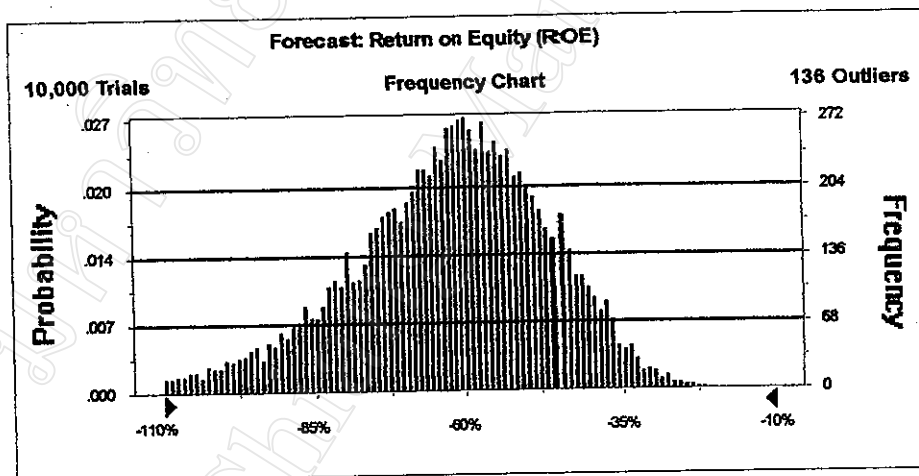

**Simulation Result**  
**Company : AA**  
**Case 1 : การเพิ่มทุนจดทะเบียน 50% เพื่อเสริมสภาพคล่อง**

**Return on Equity (ROE)**

**Summary:**

Display Range is from -175% to -25%  
 Entire Range is from -343% to -21%  
 After 10,000 Trials, the Std. Error of the Mean is 0%

**Statistics:**

	<b>Value</b>
Trials	10000
Mean	-88%
Median	-86%
Mode	---
Standard Deviation	24%
Variance	6%
Skewness	-0.89
Kurtosis	5.34
Coeff. of Variability	-0.28
Range Minimum	-343%
Range Maximum	-21%
Range Width	322%
Mean Std. Error	0.24%

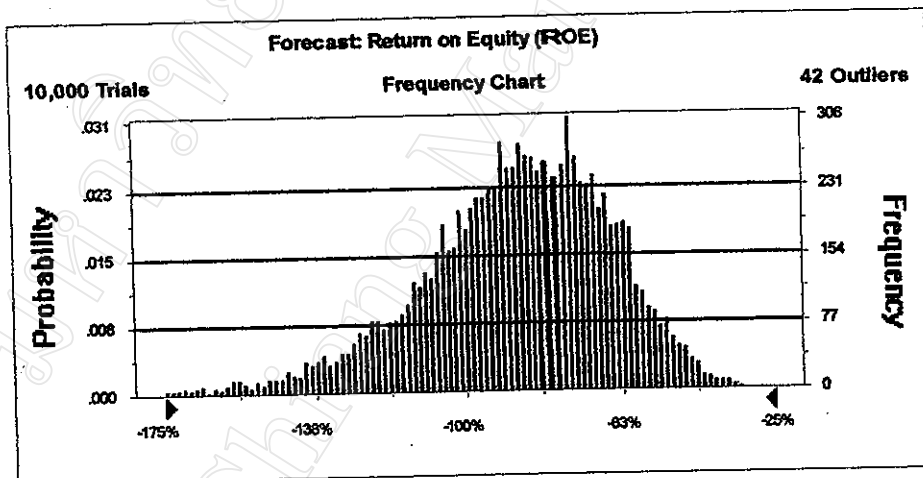

**Simulation Result**  
**Company : AA**  
**Case 2 : การเปลี่ยน 50% ของหนี้ระยะยาวให้เป็นทุน**

**Return on Equity (ROE)**

**Summary:**

Display Range is from -55% to -15%  
 Entire Range is from -73% to -11%  
 After 10,000 Trials, the Std. Error of the Mean is 0%

**Statistics:**

	Value
Trials	10000
Mean	-34%
Median	-34%
Mode	---
Standard Deviation	7%
Variance	0%
Skewness	-0.29
Kurtosis	3.25
Coeff. of Variability	-0.19
Range Minimum	-73%
Range Maximum	-11%
Range Width	62%
Mean Std. Error	0.07%

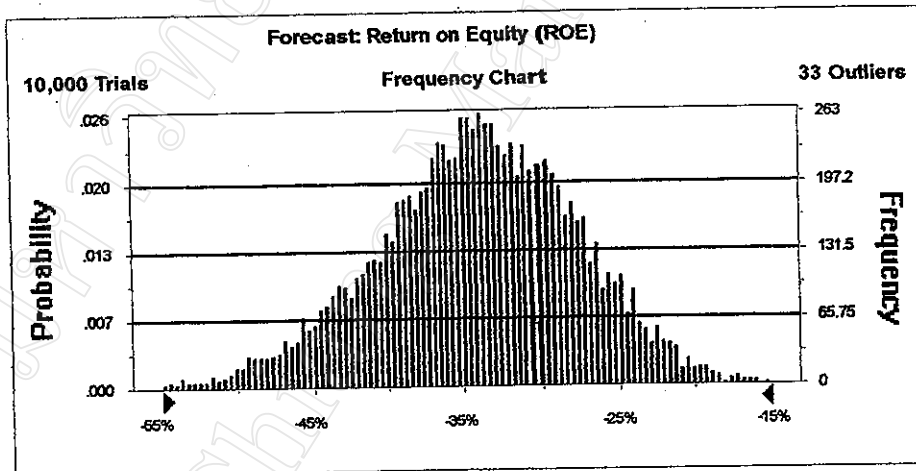

**Simulation Result**  
**Company : AA**  
**Case 3 : การขาดทุนที่พบบ่อยต่อการประเมินราคาหุ้น**

**Return on Equity (ROE)**

**Summary:**

Display Range is from -200% to 0%  
 Entire Range is from -662% to -23%  
 After 10,000 Trials, the Std. Error of the Mean is 0%

**Statistics:**

	<u>Value</u>
Trials	10000
Mean	-105%
Median	-100%
Mode	---
Standard Deviation	34%
Variance	12%
Skewness	-1.46
Kurtosis	11.95
Coeff. of Variability	-0.33
Range Minimum	-662%
Range Maximum	-23%
Range Width	639%
Mean Std. Error	0.34%

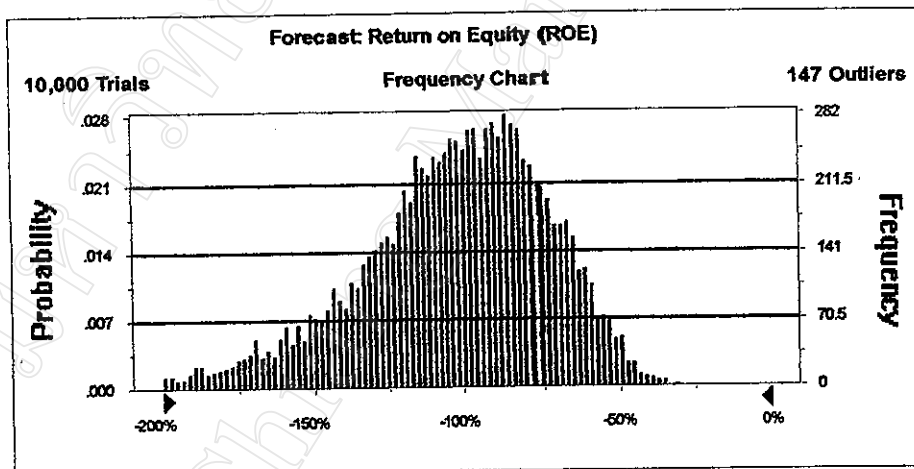

**Simulation Re-sult**  
**Company : AA**  
**Case 4 : การลดใช้ต้นทุนการดำเนินงานลง 50%**

**Return on Equity (ROE)**

**Summary:**

Display Range is from -200% to 0%  
 Entire Range is from -748% to -22%  
 After 10,000 Trials, the Std. Error of the Mean is 0%

**Statistics:**

	Value
Trials	10000
Mean	-107%
Median	-102%
Mode	---
Standard Deviation	35%
Variance	13%
Skewness	-1.59
Kurtosis	15.55
Coeff. of Variability	-0.33
Range Minimum	-748%
Range Maximum	-22%
Range Width	726%
Mean Std. Error	0.35%

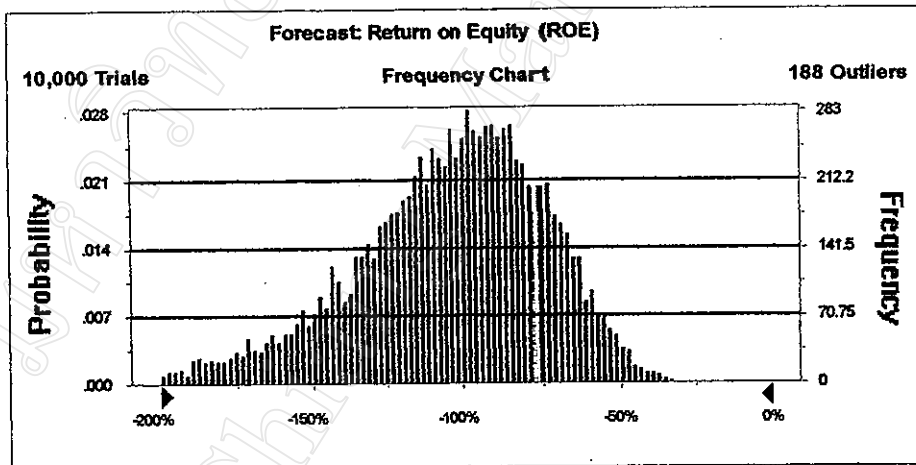



**Simulation Result**  
**Company : AA**  
**Case 5 : ภาวะการเปลี่ยนแปลง**

**Return on Equity (ROE)**

**Summary:**

Display Range is from -225% to 0%  
 Entire Range is from -845% to -25%  
 After 10,000 Trials, the Std. Error of the Mean is 0%

**Statistics:**

	<u>Value</u>
Trials	10000
Mean	-120%
Median	-114%
Mode	---
Standard Deviation	40%
Variance	16%
Skewness	-1.70
Kurtosis	16.27
Coeff. of Variability	-0.33
Range Minimum	-845%
Range Maximum	-25%
Range Width	820%
Mean Std. Error	0.40%

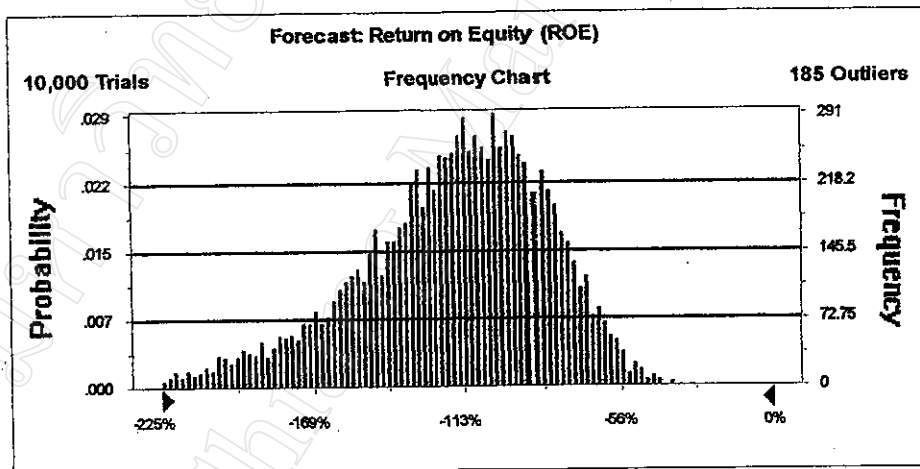

**Simulation Result**  
**Company : BATA**  
**Case 1 : การเพิ่มทุนจดทะเบียน 50% เพื่อเสริมสภาพคล่อง**

**Return on Equity (ROE)**

**Summary:**

Display Range is from -40% to 50%  
 Entire Range is from -196% to 42%  
 After 10,000 Trials, the Std. Error of the Mean is 0%

**Statistics:**

	<u>Value</u>
Trials	10000
Mean	4%
Median	6%
Mode	---
Standard Deviation	15%
Variance	2%
Skewness	-1.33
Kurtosis	8.85
Coeff. of Variability	3.69
Range Minimum	-196%
Range Maximum	42%
Range Width	239%
Mean Std. Error	0.15%

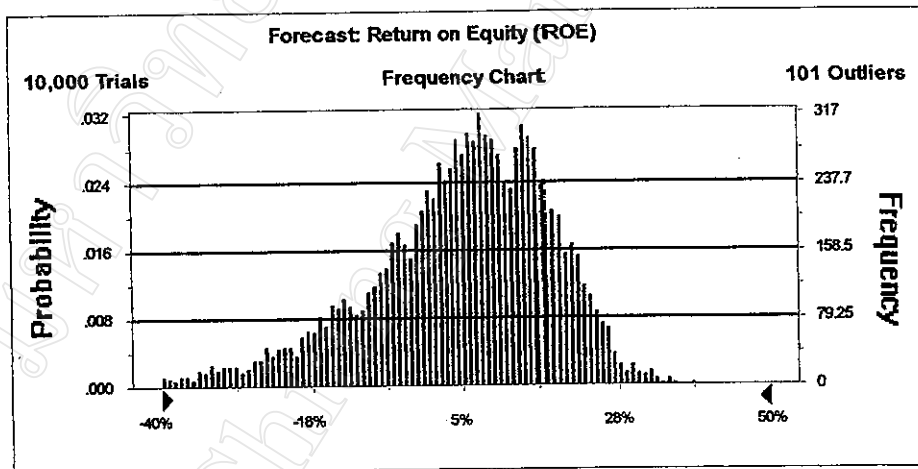

**Simulation Result**  
**Company : BATA**  
**Case 2 : การเปลี่ยน 50% ของหนี้สินระยะยาวให้เป็นทุน**

**Return on Equity (ROE)**

**Summary:**

Display Range is from -40% to 40%  
 Entire Range is from -147% to 43%  
 After 10,000 Trials, the Std. Error of the Mean is 0%

**Statistics:**

	<u>Value</u>
Trials	10000
Mean	3%
Median	5%
Mode	---
Standard Deviation	13%
Variance	2%
Skewness	-1.17
Kurtosis	7.70
Coeff. of Variability	4.32
Range Minimum	-147%
Range Maximum	43%
Range Width	191%
Mean Std. Error	0.13%

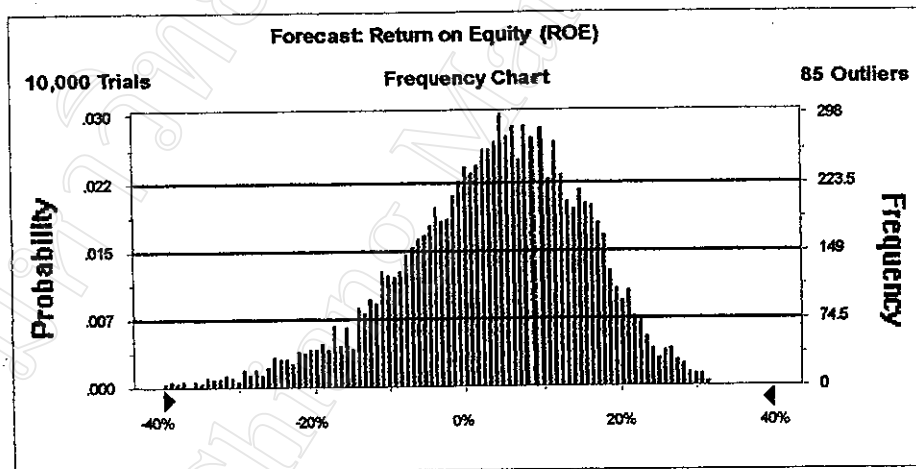

**Simulation Result**  
**Company : BATA**  
**Case 3 : การขายสินค้าพร้อมกันเพื่อชำระหนี้ระยะสั้น**

**Return on Equity (ROE)**

**Summary:**

Display Range is from -50% to 50%  
 Entire Range is from -528% to 47%  
 After 10,000 Trials, the Std. Error of the Mean is 0%

**Statistics:**

	<u>Value</u>
Trials	10000
Mean	4%
Median	7%
Mode	---
Standard Deviation	19%
Variance	4%
Skewness	-3.64
Kurtosis	65.19
Coeff. of Variability	5.36
Range Minimum	-528%
Range Maximum	47%
Range Width	574%
Mean Std. Error	0.19%

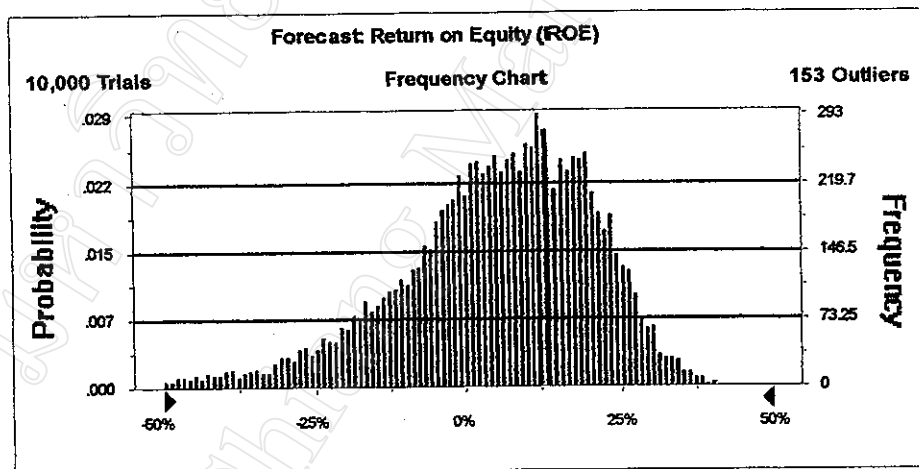

**Simulation Result**  
**Company : BATA**  
**Case 4 : การลดค่าใช้จ่ายในการดำเนินงานลง 50%**

**Return on Equity (ROE)**

**Summary:**

Display Range is from 0% to 55%  
 Entire Range is from -53% to 55%  
 After 10,000 Trials, the Std. Error of the Mean is 0%

**Statistics:**

	<u>Value</u>
Trials	10000
Mean	27%
Median	29%
Mode	—
Standard Deviation	10%
Variance	1%
Skewness	-1.01
Kurtosis	5.62
Coeff. of Variability	0.36
Range Minimum	-53%
Range Maximum	55%
Range Width	108%
Mean Std. Error	0.10%

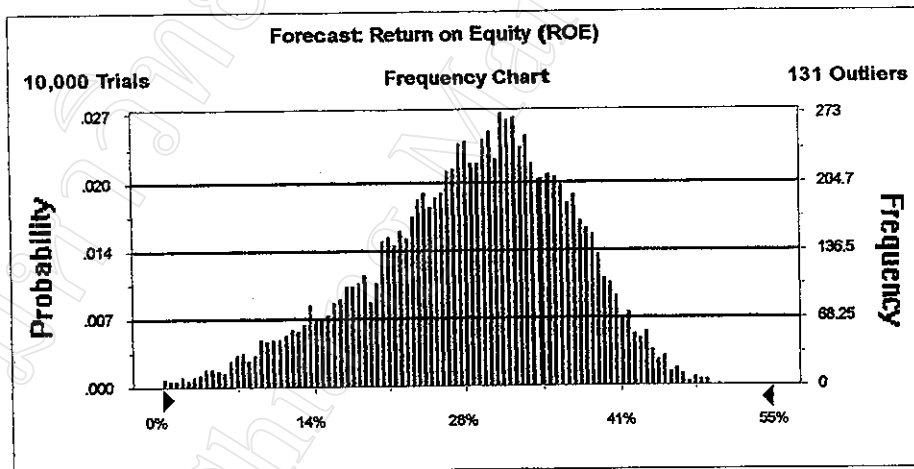

**Simulation Result**  
**Company : BATA**  
**Case 5 : ภาวะการเปลี่ยนแปลง**

**Return on Equity (ROE)**

**Summary:**

Display Range is from -50% to 50%  
 Entire Range is from -349% to 45%  
 After 10,000 Trials, the Std. Error of the Mean is 0%

**Statistics:**

	<u>Value</u>
Trials	10000
Mean	4%
Median	6%
Mode	--
Standard Deviation	18%
Variance	3%
Skewness	-2.50
Kurtosis	30.81
Coeff. of Variability	4.45
Range Minimum	-349%
Range Maximum	45%
Range Width	394%
Mean Std. Error	0.18%

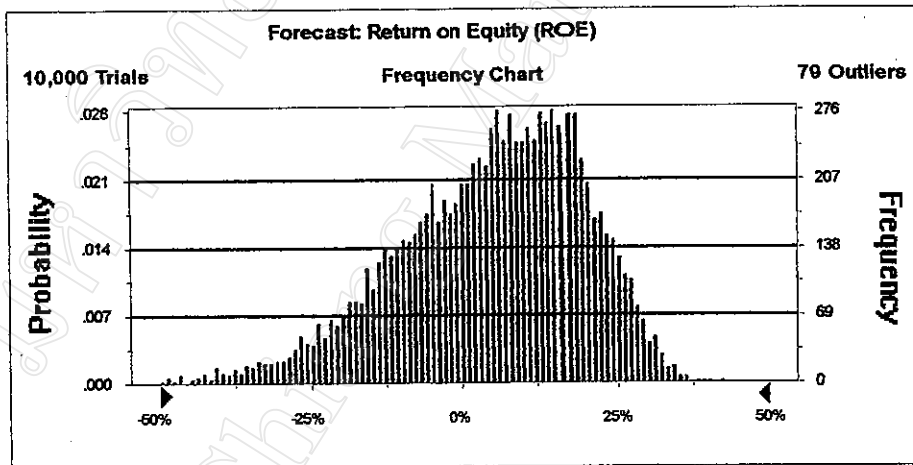

**Simulation Result**  
**Company : THAI**  
**Case 1 : เพิ่มทุนจดทะเบียน 50% & ปล่อยหุ้นสภาพคล่อง**

**Return on Equity (ROE)**

**Summary:**

Display Range is from -25% to 125%  
 Entire Range is from -78% to 154%  
 After 10,000 Trials, the Std. Error of the Mean is 0%

**Statistics:**

	<u>Value</u>
Trials	10000
Mean	52%
Median	51%
Mode	---
Standard Deviation	28%
Variance	8%
Skewness	-0.01
Kurtosis	2.97
Coeff. of Variability	0.55
Range Minimum	-78%
Range Maximum	154%
Range Width	233%
Mean Std. Error	0.28%

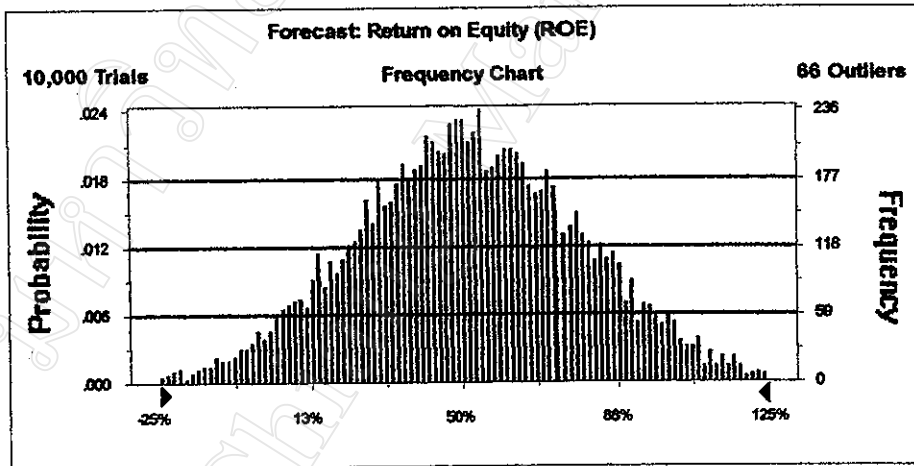

**Simulation Result**  
**Company : THAI**  
**Case 2 : การเปลี่ยน 50% ของหนี้สินระยะยาวให้เป็นทุน**

**Return on Equity (ROE)**

**Summary:**

Display Range is from -20% to 60%  
 Entire Range is from -23% to 65%  
 After 10,000 Trials, the Std. Error of the Mean is 0%

**Statistics:**

	<b>Value</b>
Trials	10000
Mean	22%
Median	22%
Mode	—
Standard Deviation	12%
Variance	1%
Skewness	-0.02
Kurtosis	2.96
Coeff. of Variability	0.57
Range Minimum	-23%
Range Maximum	65%
Range Width	89%
Mean Std. Error	0.12%

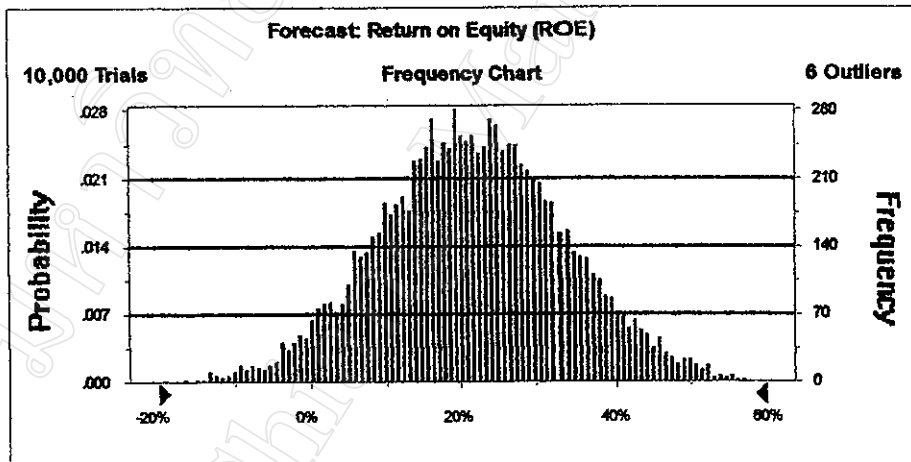



**Simulation Result**  
**Company : THAI**  
**Case 3 : การขายสินค้าเพื่อระดมเงินสด**

**Return on Equity (ROE)**

**Summary:**

Display Range is from -25% to 225%  
 Entire Range is from -91% to 235%  
 After 10,000 Trials, the Std. Error of the Mean is 0%

**Statistics:**

	Value
Trials	10000
Mean	89%
Median	89%
Mode	—
Standard Deviation	43%
Variance	18%
Skewness	-0.04
Kurtosis	2.96
Coeff. of Variability	0.48
Range Minimum	-91%
Range Maximum	235%
Range Width	325%
Mean Std. Error	0.43%

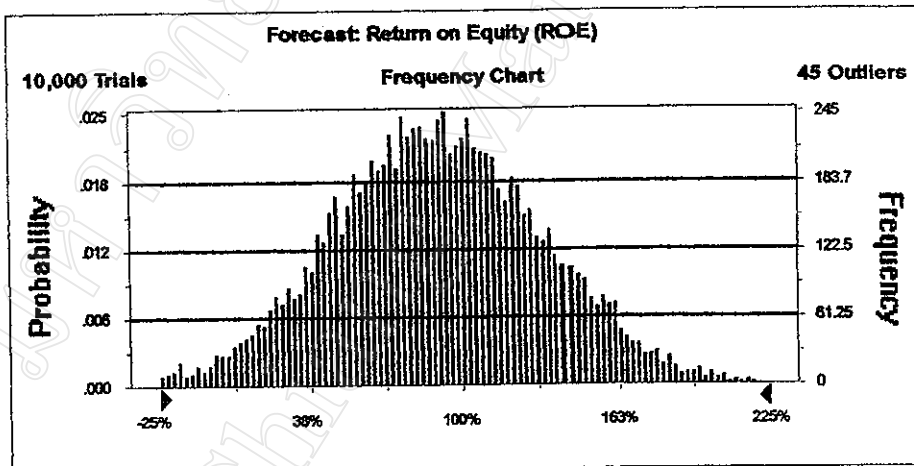

**Simulation Result**  
**Company : THAI**  
**Case 4 : การลดค่าใช้จ่ายในการดำเนินงานลง 50%**

**Return on Equity (ROE)**

**Summary:**

Display Range is from 0% to 250%  
 Entire Range is from -56% to 273%  
 After 10,000 Trials, the Std. Error of the Mean is 0%

**Statistics:**

	<b>Value</b>
Trials	10000
Mean	122%
Median	122%
Mode	---
Standard Deviation	43%
Variance	18%
Skewness	-0.01
Kurtosis	2.98
Coeff. of Variability	0.35
Range Minimum	-56%
Range Maximum	273%
Range Width	329%
Mean Std. Error	0.43%

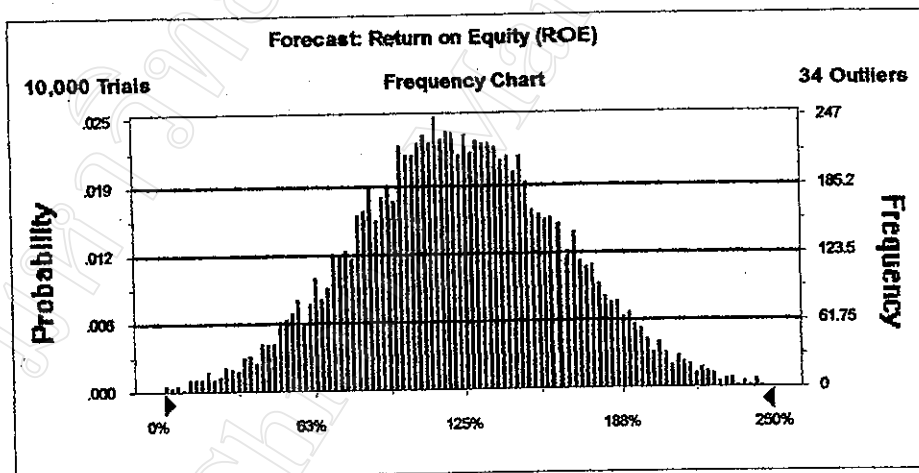

**Simulation Result**  
**Company : THAI**  
**Case 5 : ไม่มีการเปลี่ยนแปลง**

**Return on Equity (ROE)**

**Summary:**

Display Range is from -50% to 200%  
 Entire Range is from -92% to 234%  
 After 10,000 Trials, the Std. Error of the Mean is 0%

**Statistics:**

	<u>Value</u>
Trials	10000
Mean	77%
Median	77%
Mode	---
Standard Deviation	43%
Variance	18%
Skewness	-0.03
Kurtosis	2.99
Coeff. of Variability	0.56
Range Minimum	-92%
Range Maximum	234%
Range Width	326%
Mean Std. Error	0.43%

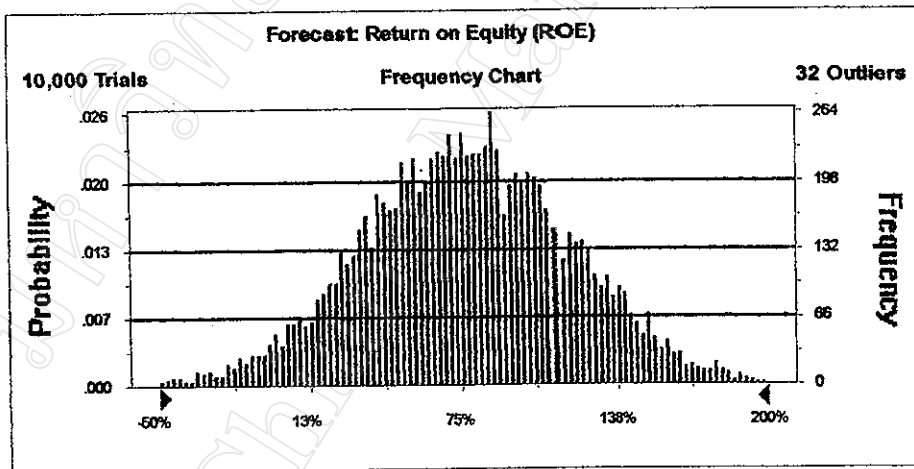

**Simulation Result**  
**Company : STC**  
**Case 1 : การเพิ่มทุนจดทะเบียน 50% เพื่อเสริมสภาพคล่อง**

**Return on Equity (ROE)**

**Summary:**

Display Range is from -90% to -20%  
 Entire Range is from -108% to -16%  
 After 10,000 Trials, the Std. Error of the Mean is 0%

**Statistics:**

	<u>Value</u>
Trials	10000
Mean	-52%
Median	-52%
Mode	---
Standard Deviation	11%
Variance	1%
Skewness	-0.39
Kurtosis	3.43
Coeff. of Variability	-0.21
Range Minimum	-108%
Range Maximum	-16%
Range Width	91%
Mean Std. Error	0.11%

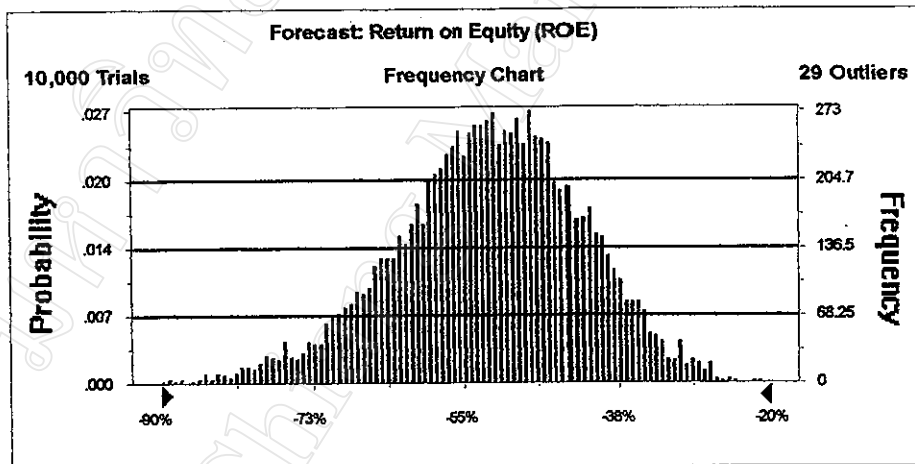

**Simulation Re-sult**  
**Company : STC**  
**Case 2 : การเปลี่ยน 50% ของหนี้สินระยะยาวให้เป็นทุน**

**Return on Equity (ROE)**

**Summary:**

Display Range is from -50% to -15%  
 Entire Range is from -58% to -14%  
 After 10,000 Trials, the Std. Error of the Mean is 0%

**Statistics:**

	<u>Value</u>
Trials	10000
Mean	-33%
Median	-32%
Mode	---
Standard Deviation	6%
Variance	0%
Skewness	-0.25
Kurtosis	3.17
Coeff. of Variability	-0.18
Range Minimum	-58%
Range Maximum	-14%
Range Width	44%
Mean Std. Error	0.06%

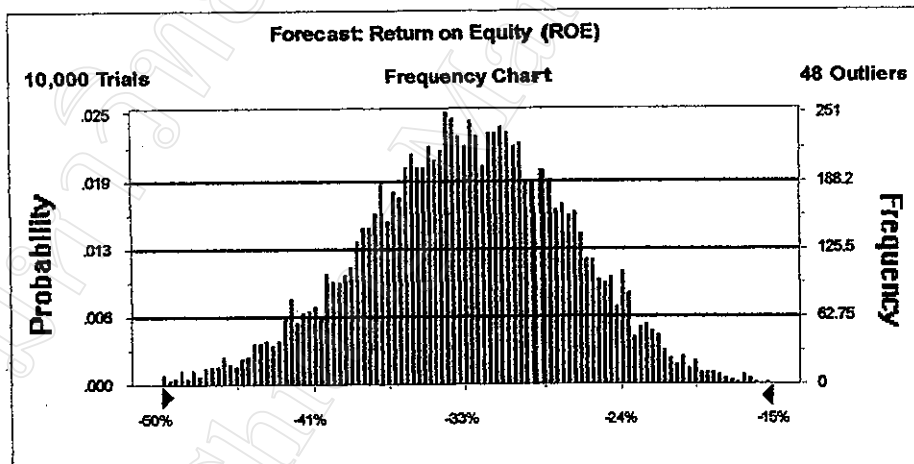

**Simulation Result**  
**Company : STC**  
**Case 3 : การขายสินค้าพร้อมเพื่อชำระหนี้ระยะสั้น**

**Return on Equity (ROE)**

**Summary:**

Display Range is from -90% to -20%  
 Entire Range is from -108% to -19%  
 After 10,000 Trials, the Std. Error of the Mean is 0%

**Statistics:**

	<u>Value</u>
Trials	10000
Mean	-52%
Median	-52%
Mode	—
Standard Deviation	11%
Variance	1%
Skewness	-0.43
Kurtosis	3.41
Coeff. of Variability	-0.22
Range Minimum	-108%
Range Maximum	-19%
Range Width	89%
Mean Std. Error	0.11%

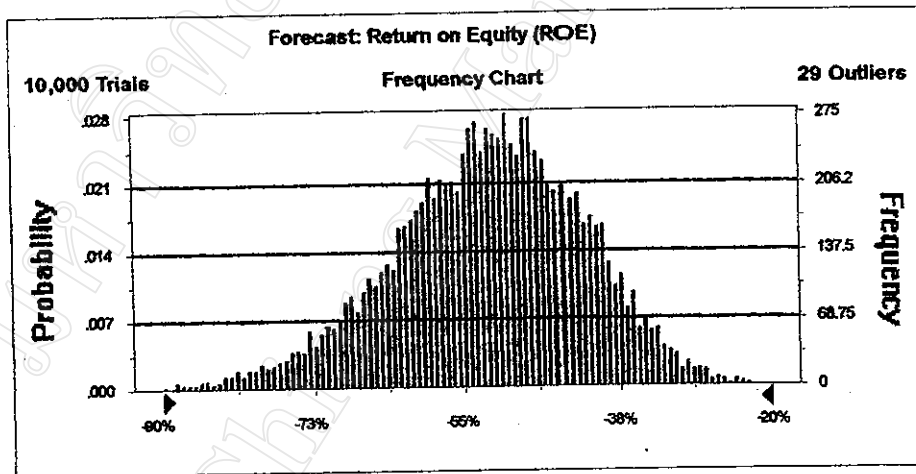

**Simulation Result**  
**Company : STC**  
**Case 4 : การลดค่าใช้จ่ายในการดำเนินงาน 50%**

**Return on Equity (ROE)**

**Summary:**

Display Range is from -75% to -15%  
 Entire Range is from -98% to -14%  
 After 10,000 Trials, the Std. Error of the Mean is 0%

**Statistics:**

	<u>Value</u>
Trials	10000
Mean	-46%
Median	-46%
Mode	---
Standard Deviation	11%
Variance	1%
Skewness	-0.39
Kurtosis	3.43
Coeff. of Variability	-0.23
Range Minimum	-98%
Range Maximum	-14%
Range Width	85%
Mean Std. Error	0.11%

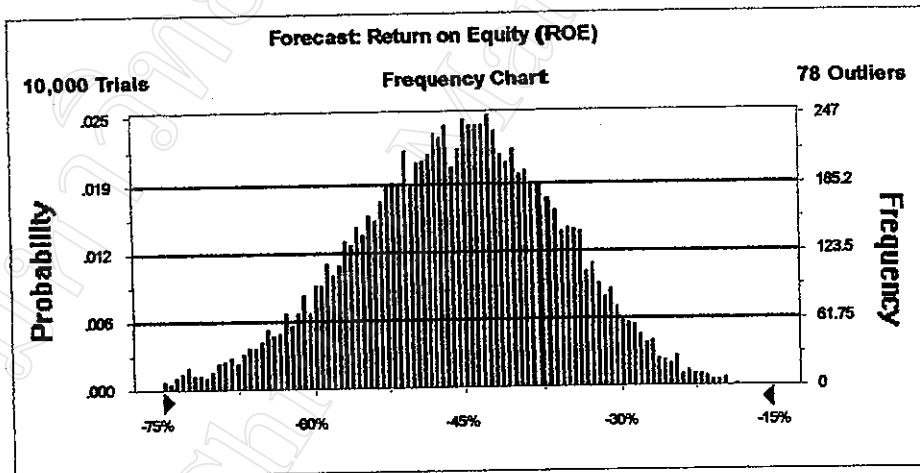

Simulation Result  
 Company : STC  
 Case 5 : ไม้มีการเปลี่ยนแปลง

Return on Equity (ROE)

Summary:

Display Range is from -90% to -20%  
 Entire Range is from -116% to -19%  
 After 10,000 Trials, the Std. Error of the Mean is 0%

Statistics:

	<u>Value</u>
Trials	10000
Mean	-53%
Median	-52%
Mode	---
Standard Deviation	11%
Variance	1%
Skewness	-0.48
Kurtosis	3.56
Coeff. of Variability	-0.21
Range Minimum	-116%
Range Maximum	-19%
Range Width	97%
Mean Std. Error	0.11%

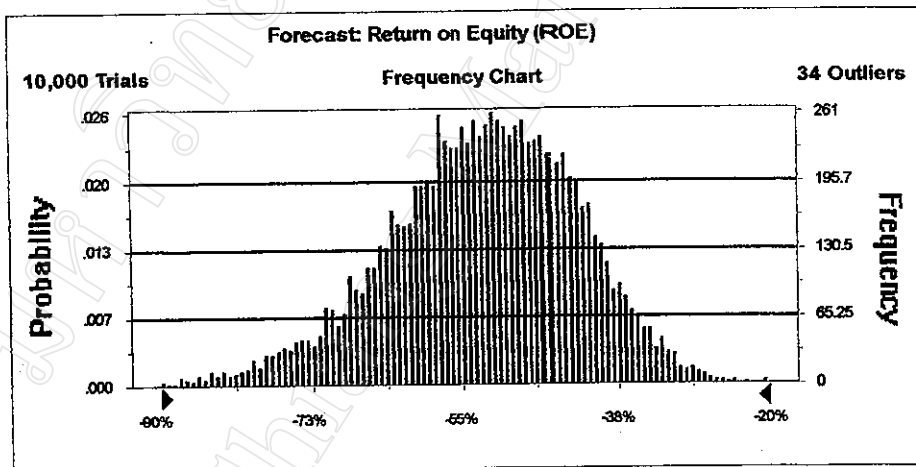



**Simulation Result**  
**Company : RENOWN**  
**Case 1 : การเพิ่มทุนจดทะเบียน 50% เพื่อเสริมสภาพคล่อง**

**Return on Equity (ROE)**

**Summary:**

Display Range is from -23% to 8%  
 Entire Range is from -37% to 10%  
 After 10,000 Trials, the Std. Error of the Mean is 0%

**Statistics:**

	<u>Value</u>
Trials	10000
Mean	-8%
Median	-8%
Mode	---
Standard Deviation	5%
Variance	0%
Skewness	-0.29
Kurtosis	3.10
Coeff. of Variability	-0.67
Range Minimum	-37%
Range Maximum	10%
Range Width	46%
Mean Std. Error	0.05%

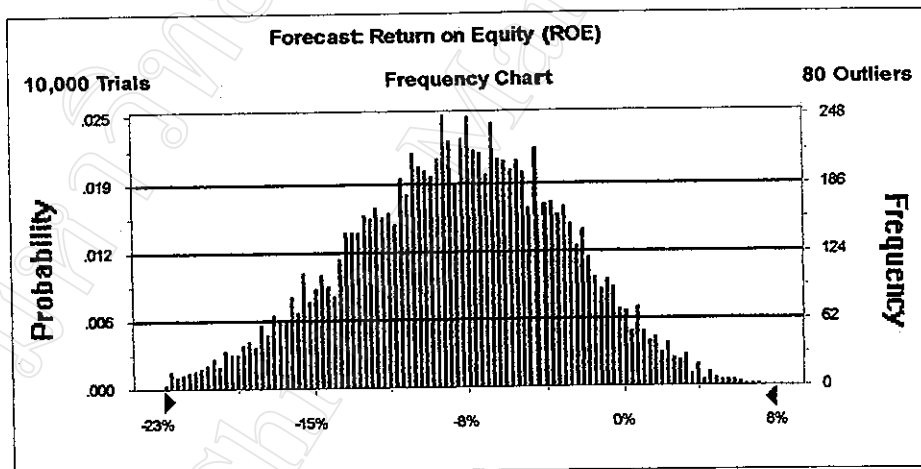

**Simulation Result**  
**Company : RENOWN**  
**Case 2 : การเปลี่ยน 50% ของทรัพย์สินระยะยาวให้เป็นทุน**

**Return on Equity (ROE)**

**Summary:**

Display Range is from -30% to 10%  
 Entire Range is from -39% to 21%  
 After 10,000 Trials, the Std. Error of the Mean is 0%

**Statistics:**

	<u>Value</u>
Trials	10000
Mean	-9%
Median	-9%
Mode	---
Standard Deviation	6%
Variance	0%
Skewness	-0.33
Kurtosis	3.18
Coeff. of Variability	-0.70
Range Minimum	-39%
Range Maximum	21%
Range Width	59%
Mean Std. Error	0.06%

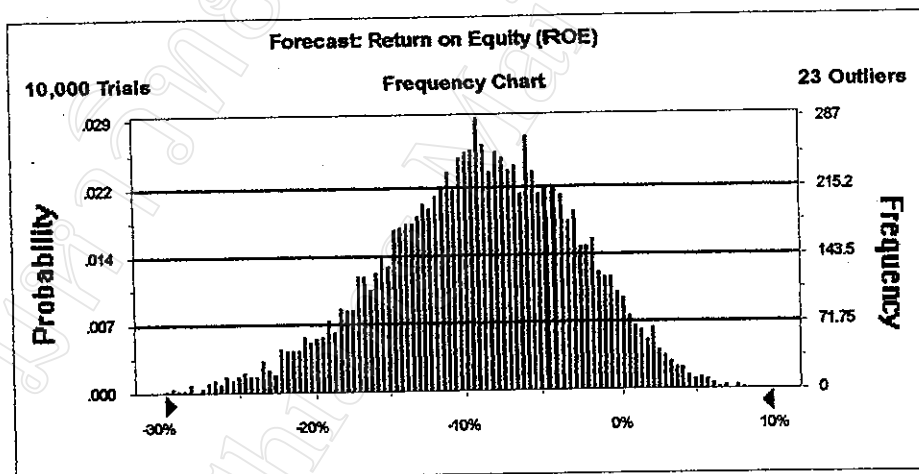

**Simulation Result**  
**Company : RENOWN**  
**Case 3 : การขายสินค้าพร้อมเงินเฟ้อชำระหนี้ระยะสั้น**

**Return on Equity (ROE)**

**Summary:**

Display Range is from -30% to 10%  
 Entire Range is from -39% to 11%  
 After 10,000 Trials, the Std. Error of the Mean is 0%

**Statistics:**

	<u>Value</u>
Trials	10000
Mean	-9%
Median	-9%
Mode	---
Standard Deviation	6%
Variance	0%
Skewness	-0.39
Kurtosis	3.28
Coeff. of Variability	-0.72
Range Minimum	-39%
Range Maximum	11%
Range Width	50%
Mean Std. Error	0.06%

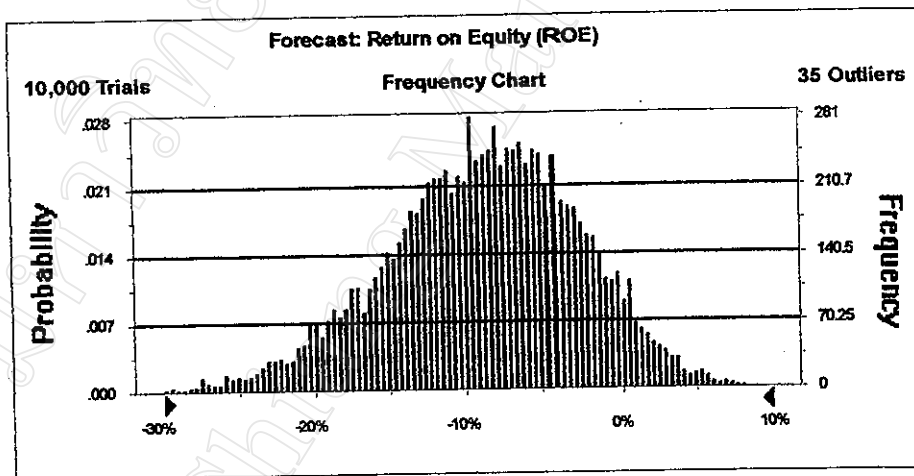

**Simulation Result**  
**Company : RENOWN**  
**Case 4 : การลดต้นทุนในการดำเนินงาน 50%**

**Return on Equity (ROE)**

**Summary:**

Display Range is from -20% to 15%

Entire Range is from -40% to 15%

After 10,000 Trials, the Std. Error of the Mean is 0%

**Statistics:**

	<b>Value</b>
Trials	10000
Mean	-4%
Median	-4%
Mode	---
Standard Deviation	6%
Variance	0%
Skewness	-0.39
Kurtosis	3.51
Coeff. of Variability	-1.47
Range Minimum	-40%
Range Maximum	15%
Range Width	55%
Mean Std. Error	0.06%

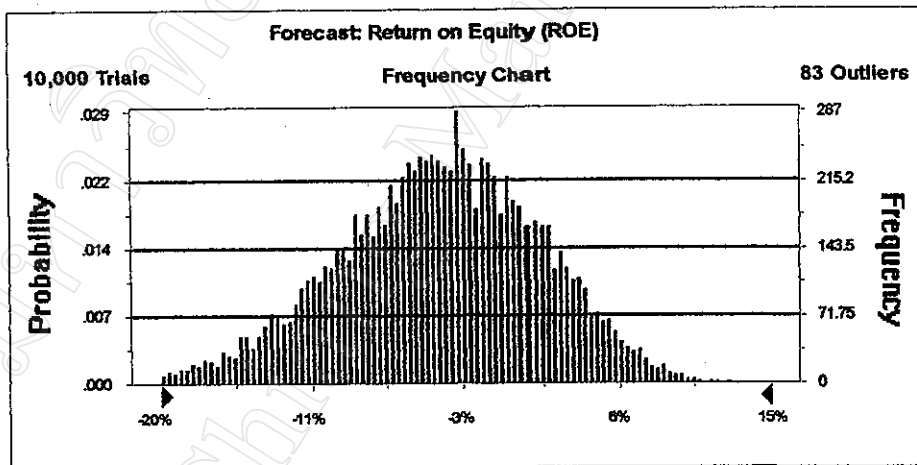

**Simulation Result**  
**Company : RENOWN**  
**Case 5 : ไม่มีการเปลี่ยนแปลง**

**Return on Equity (ROE)**

**Summary:**

Display Range is from -30% to 10%

Entire Range is from -57% to 12%

After 10,000 Trials, the Std. Error of the Mean is 0%

**Statistics:**

	<u>Value</u>
Trials	10000
Mean	-9%
Median	-9%
Mode	---
Standard Deviation	6%
Variance	0%
Skewness	-0.42
Kurtosis	3.60
Coeff. of Variability	-0.70
Range Minimum	-57%
Range Maximum	12%
Range Width	69%
Mean Std. Error	0.06%

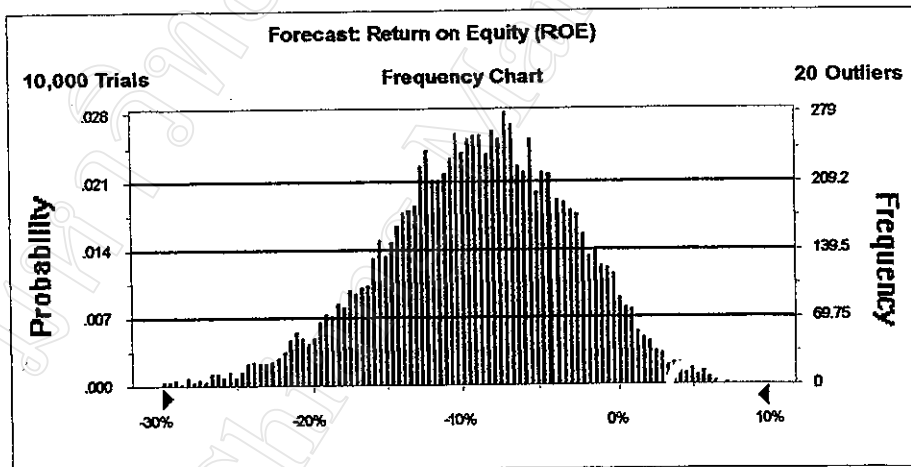

**Simulation Result**  
**Company : PTTEP**  
**Case 1 : การเพิ่มทุนจากทะเบียน 50% L เพื่อเสริมสภาพคล่อง**

**Return on Equity (ROE)**

**Summary:**

Display Range is from -150% to 50%  
 Entire Range is from -1250% to 31%  
 After 10,000 Trials, the Std. Error of the Mean is 0%

**Statistics:**

	<u>Value</u>
Trials	10000
Mean	-36%
Median	-28%
Mode	---
Standard Deviation	41%
Variance	17%
Skewness	-5.76
Kurtosis	107.97
Coeff. of Variability	-1.16
Range Minimum	-1250%
Range Maximum	31%
Range Width	1282%
Mean Std. Error	0.41%

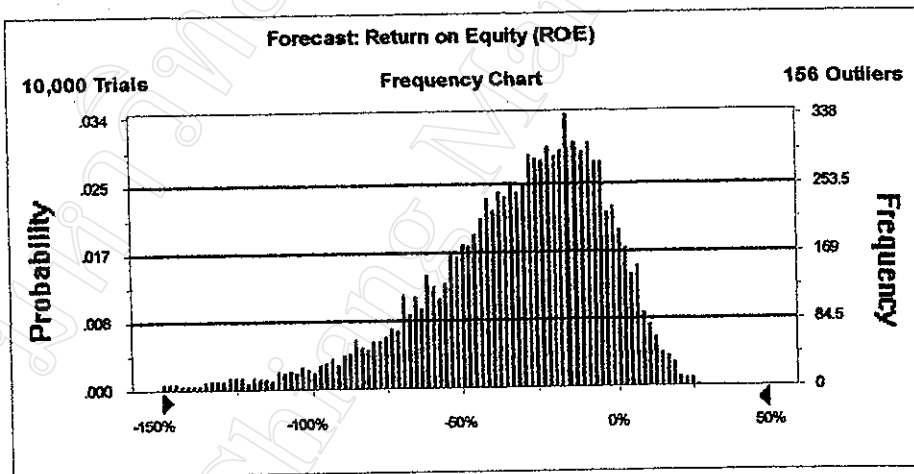

**Simulation Result**  
**Company : PTTEP**  
**Case 2 : การเปลี่ยน 50% ของหนี้สินระยะยาวให้เป็นทุน**

**Return on Equity (ROE)**

**Summary:**

Display Range is from -60% to 30%  
 Entire Range is from -116% to 22%  
 After 10,000 Trials, the Std. Error of the Mean is 0%

**Statistics:**

	<u>Value</u>
Trials	10000
Mean	-16%
Median	-14%
Mode	---
Standard Deviation	14%
Variance	2%
Skewness	-0.86
Kurtosis	4.84
Coeff. of Variability	-0.87
Range Minimum	-116%
Range Maximum	22%
Range Width	139%
Mean Std. Error	0.14%

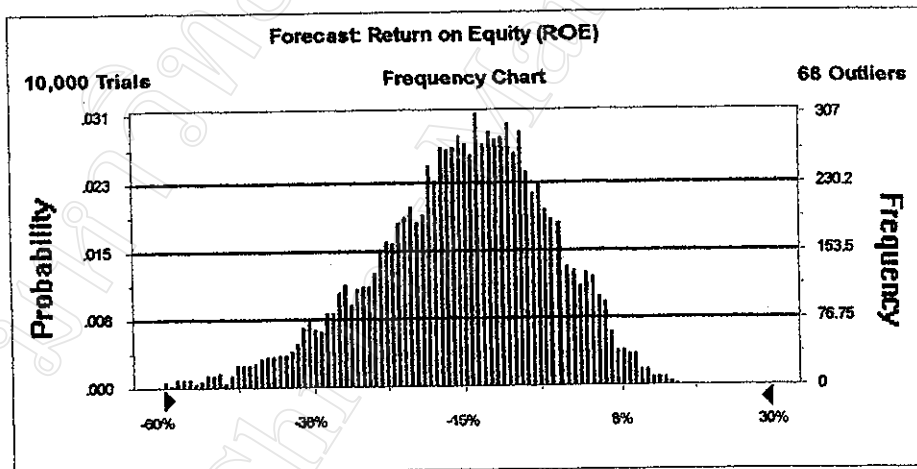

**Simulation Result**  
**Company : PTTEP**  
**Case 3 : การขายสินทรัพย์อื่นเพื่อชำระหนี้ระยะสั้น**

**Return on Equity (ROE)**

**Summary:**

Display Range is from -150% to 50%  
 Entire Range is from -993% to 37%  
 After 10,000 Trials, the Std. Error of the Mean is 0%

**Statistics:**

	<b>Value</b>
Trials	10000
Mean	-30%
Median	-22%
Mode	---
Standard Deviation	41%
Variance	17%
Skewness	-3.61
Kurtosis	45.19
Coeff. of Variability	-1.35
Range Minimum	-993%
Range Maximum	37%
Range Width	1030%
Mean Std. Error	0.41%

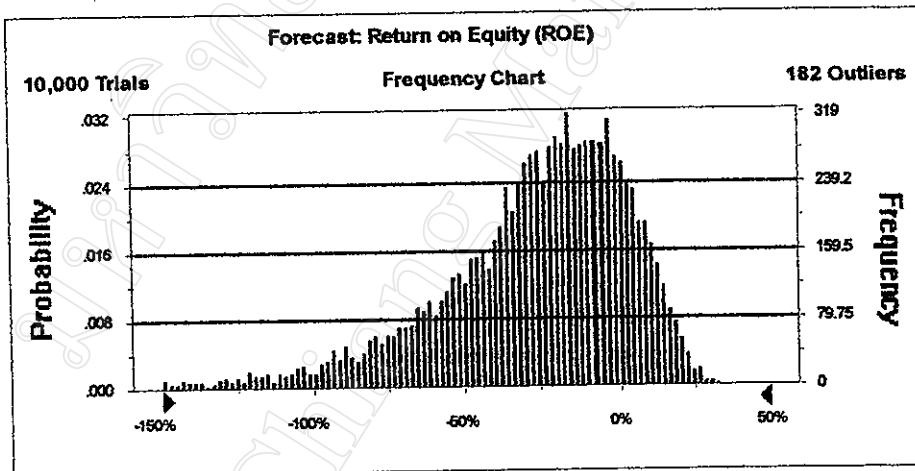



**Simulation Result**  
**Company : PTTEP**  
**Case 4 : มาตรการปรับโครงสร้างเงินลงทุน 50%**

**Return on Equity (ROE)**

**Summary:**

Display Range is from -150% to 50%  
 Entire Range is from -1519% to 37%  
 After 10,000 Trials, the Std. Error of the Mean is 0%

**Statistics:**

	<u>Value</u>
Trials	10000
Mean	-30%
Median	-21%
Mode	---
Standard Deviation	45%
Variance	20%
Skewness	-8.41
Kurtosis	203.83
Coeff. of Variability	-1.47
Range Minimum	-1519%
Range Maximum	37%
Range Width	1556%
Mean Std. Error	0.45%

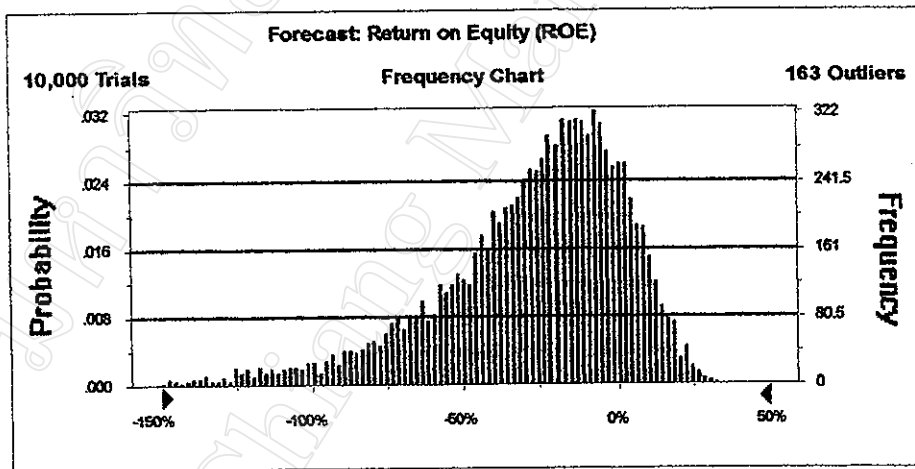

**Simulation Result**  
**Company : PTTEP**  
**Case 5 : ไม้ค้ำถั่วเปลี่ยนแปลง**

**Return on Equity (ROE)**

**Summary:**

Display Range is from -250% to 50%  
 Entire Range is from -3608% to 36%  
 After 10,000 Trials, the Std. Error of the Mean is 1%

**Statistics:**

	<u>Value</u>
Trials	10000
Mean	-45%
Median	-33%
Mode	—
Standard Deviation	70%
Variance	49%
Skewness	-20.11
Kurtosis	845.17
Coeff. of Variability	-1.55
Range Minimum	-3608%
Range Maximum	36%
Range Width	3643%
Mean Std. Error	0.70%

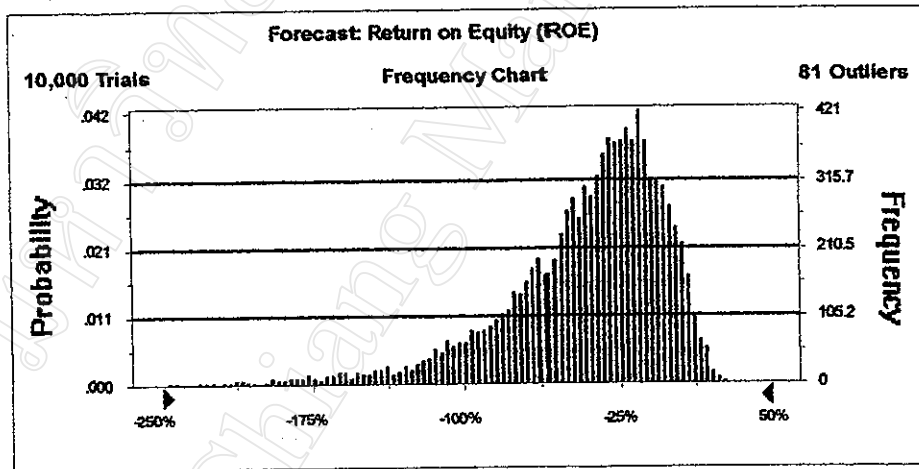

ผนวก ค

ข้อมูลอัตราแลกเปลี่ยน

ข้อมูลอัตราแลกเปลี่ยน

วันที่	ชื่อ		ราย	อัตราแลกเปลี่ยน
	Note	Telex		มาตรฐาน
2 กรกฎาคม 2540	26.3241	26.6667	28.9000	27.383
3 กรกฎาคม 2540	27.0405	27.1968	28.7582	28.189
4 กรกฎาคม 2540	27.8761	27.9917	28.9739	28.578
7 กรกฎาคม 2540	28.4646	28.5646	29.0735	28.922
8 กรกฎาคม 2540	28.7735	28.8776	29.2102	29.096
9 กรกฎาคม 2540	28.8531	28.9527	29.2015	29.075
10 กรกฎาคม 2540	28.8425	28.9411	29.1825	29.155
11 กรกฎาคม 2540	29.4993	29.6037	29.9300	29.945
14 กรกฎาคม 2540	29.9035	30.0019	30.3615	30.348
15 กรกฎาคม 2540	29.7008	29.7790	30.0683	29.967
16 กรกฎาคม 2540	29.7673	29.8654	30.1207	30.062
17 กรกฎาคม 2540	29.8714	29.9693	30.2118	30.127
18 กรกฎาคม 2540	30.0858	30.1881	30.4277	30.370
22 กรกฎาคม 2540	30.5296	30.6275	30.8982	30.842
23 กรกฎาคม 2540	31.4889	31.5875	31.9654	32.108
24 กรกฎาคม 2540	31.9493	32.0514	32.3979	32.236
25 กรกฎาคม 2540	31.7800	31.8816	32.2100	32.094
28 กรกฎาคม 2540	31.8412	31.9408	32.2435	32.055
29 กรกฎาคม 2540	31.0808	31.1875	31.5833	31.290
30 กรกฎาคม 2540	31.3254	31.4239	31.8275	31.810
31 กรกฎาคม 2540	31.7718	31.8689	32.2246	32.066
1 สิงหาคม 2540	31.6767	31.7756	32.1170	31.934
4 สิงหาคม 2540	31.4539	31.5522	31.8587	31.724
5 สิงหาคม 2540	31.2032	31.3000	31.6457	31.591
6 สิงหาคม 2540	31.3550	31.4515	31.7900	31.618
7 สิงหาคม 2540	31.4284	31.5252	31.8444	31.517
8 สิงหาคม 2540	30.9757	31.0743	31.4379	31.227
11 สิงหาคม 2540	31.1068	31.2052	31.5324	31.446

		ราคา	ราคา	อัตราแลกเปลี่ยน
วันที่	Note	Telex		มาตรฐาน
13 สิงหาคม 2540	31.2843	31.3829	31.6864	31.584
14 สิงหาคม 2540	31.3080	31.3840	31.6860	31.558
15 สิงหาคม 2540	31.3285	31.4192	31.7227	31.657
18 สิงหาคม 2540	31.6692	31.7675	32.0425	31.980
19 สิงหาคม 2540	32.2038	32.3023	32.6165	32.568
20 สิงหาคม 2540	32.3142	32.4127	32.7312	32.592
21 สิงหาคม 2540	32.3750	32.4735	32.7758	32.682
22 สิงหาคม 2540	33.0552	33.1544	33.5365	33.435
25 สิงหาคม 2540	33.7800	33.8826	34.2522	34.036
26 สิงหาคม 2540	33.8254	33.9275	34.2343	34.027
27 สิงหาคม 2540	33.7263	33.8248	34.1100	33.939
28 สิงหาคม 2540	33.9341	34.0252	34.3215	34.181
1 กันยายน 2540	32.0824	34.1828	34.4728	34.462
2 กันยายน 2540	34.4996	34.5968	34.8861	34.856
3 กันยายน 2540	35.9452	36.0455	36.4650	36.524
4 กันยายน 2540	37.6033	37.7019	38.2896	37.910
5 กันยายน 2540	37.2357	37.3486	37.7643	37.596
8 กันยายน 2540	35.7603	35.8494	36.3058	35.877
9 กันยายน 2540	35.3686	35.4686	35.8400	35.651
10 กันยายน 2540	35.2100	35.3120	35.6857	35.433
11 กันยายน 2540	35.3115	35.4146	35.7819	35.555
12 กันยายน 2540	35.5510	35.6530	36.0063	35.890
15 กันยายน 2540	36.3208	36.4221	36.7443	36.683
16 กันยายน 2540	36.3373	36.4387	36.7657	36.628
17 กันยายน 2540	36.6866	36.7862	37.1593	37.035
18 กันยายน 2540	36.5768	36.6765	37.0171	36.877
19 กันยายน 2540	36.5785	36.6796	37.0267	36.910
22 กันยายน 2540	36.9694	37.0683	37.4221	37.244
23 กันยายน 2540	36.6393	36.7390	37.0820	36.930
24 กันยายน 2540	36.1850	36.2860	36.6273	36.378

วันที่	ซื้อ		ขาย	อัตราแลกเปลี่ยน มาตรฐาน
	Note	Telex		
25 กันยายน 2540	35.5409	35.6370	35.9970	35.782
26 กันยายน 2540	35.3440	35.4424	35.7724	35.631
29 กันยายน 2540	35.5643	35.6640	36.0043	35.847
30 กันยายน 2540	36.1820	36.2811	36.6170	36.523
1 ตุลาคม 2540	36.2238	36.3258	36.6412	36.469
2 ตุลาคม 2540	36.0677	36.1692	36.4812	36.335
3 ตุลาคม 2540	36.1114	36.2107	36.5166	36.396
6 ตุลาคม 2540	36.6104	36.7119	37.0537	36.850
7 ตุลาคม 2540	36.3331	36.4284	36.7531	36.592
8 ตุลาคม 2540	36.2578	36.3581	36.6681	36.532
9 ตุลาคม 2540	36.2930	36.3933	36.6985	36.557
10 ตุลาคม 2540	36.1141	36.2174	36.5210	36.352
13 ตุลาคม 2540	36.2535	36.3539	36.6719	36.553
14 ตุลาคม 2540	36.2093	36.3100	36.6300	36.489
15 ตุลาคม 2540	36.3907	36.4900	36.8162	36.660
16 ตุลาคม 2540	36.3768	36.4780	36.7844	36.666
17 ตุลาคม 2540	36.6510	36.7455	37.0707	36.925
20 ตุลาคม 2540	37.3503	37.4507	37.7948	37.615
21 ตุลาคม 2540	37.5705	37.6684	38.2158	38.218
22 ตุลาคม 2540	38.5677	38.6663	39.0177	38.929
24 ตุลาคม 2540	38.3120	38.4104	38.7560	38.587
27 ตุลาคม 2540	38.3003	38.3990	38.7213	38.533
28 ตุลาคม 2540	38.6617	38.7586	39.1031	39.003
29 ตุลาคม 2540	39.0217	39.1250	39.4617	39.293
30 ตุลาคม 2540	39.4372	39.5341	39.8648	39.720
31 ตุลาคม 2540	40.5069	40.6054	40.1289	40.914
3 พฤศจิกายน 2540	40.6356	40.7319	41.1074	40.976
4 พฤศจิกายน 2540	38.8133	38.9117	39.3543	39.157
5 พฤศจิกายน 2540	39.0626	39.1587	39.6065	39.442
6 พฤศจิกายน 2540	38.9922	39.0889	39.5019	39.274

วันที่	ปี		ราย	อัตราแลกเปลี่ยน มาตรฐาน
	Note	Telex		
7 พฤศจิกายน 2540	37.9746	38.0708	38.5042	38.373
10 พฤศจิกายน 2540	36.6391	36.7365	37.2283	36.996
11 พฤศจิกายน 2540	37.1579	37.2555	37.6879	37.584
12 พฤศจิกายน 2540	38.2167	38.3148	38.7704	38.571
13 พฤศจิกายน 2540	38.4193	38.5089	38.9182	38.771
14 พฤศจิกายน 2540	38.5152	38.6113	39.0048	38.831
17 พฤศจิกายน 2540	38.3621	38.7179	39.0857	38.922
18 พฤศจิกายน 2540	39.2440	39.3432	39.7236	39.645
19 พฤศจิกายน 2540	39.9288	40.0246	40.4640	40.221
20 พฤศจิกายน 2540	39.6552	39.7521	40.1452	39.960
21 พฤศจิกายน 2540	39.5589	39.6556	40.0389	39.893
24 พฤศจิกายน 2540	39.3837	39.4859	39.8130	39.604
25 พฤศจิกายน 2540	39.3250	39.4231	39.7885	39.678
26 พฤศจิกายน 2540	39.8244	39.9208	40.3108	40.137
27 พฤศจิกายน 2540	39.6360	39.7340	40.0932	39.865
28 พฤศจิกายน 2540	39.7748	39.8712	40.2372	40.135
1 ธันวาคม 2540	40.3544	40.4480	40.8208	40.727
2 ธันวาคม 2540	40.9707	41.0711	41.4518	41.339
3 ธันวาคม 2540	42.2850	42.3882	42.8264	42.702
4 ธันวาคม 2540	41.5492	41.6471	42.0554	41.810
8 ธันวาคม 2540	41.3000	41.4021	41.8625	41.720
9 ธันวาคม 2540	41.6829	41.7832	42.2143	42.108
11 ธันวาคม 2540	42.7954	42.8979	43.3508	43.226
12 ธันวาคม 2540	44.5624	44.6748	45.1780	44.994
15 ธันวาคม 2540	45.9737	46.0711	46.5342	46.234
16 ธันวาคม 2540	48.0257	48.1217	48.6857	48.386
17 ธันวาคม 2540	47.3421	47.4525	47.9625	47.602
18 ธันวาคม 2540	45.1543	45.2683	45.7422	45.620
19 ธันวาคม 2540	45.5332	45.6320	46.1333	45.930
22 ธันวาคม 2540	46.4983	46.5987	47.1065	47.010

วันที่	ราคา		ราคา	อัตราแลกเปลี่ยน มาตรฐาน
	Note	Telex		
23 ธันวาคม 2540	47.8396	87.9396	48.4757	48.109
24 ธันวาคม 2540	46.7276	46.8357	47.3757	47.072
25 ธันวาคม 2540	47.0958	47.1921	47.7375	47.442
26 ธันวาคม 2540	47.2516	47.3500	47.8320	47.680
29 ธันวาคม 2540	46.5354	46.6335	47.1440	46.756
30 ธันวาคม 2540	46.7541	46.8550	47.3627	47.286
31 ธันวาคม 2540	46.9496	47.0500	47.5560	47.247
5 มกราคม 2541	49.8416	49.9152	50.5824	50.242
6 มกราคม 2541	51.6642	51.7688	52.4113	52.074
7 มกราคม 2541	52.5429	52.6492	53.2604	53.087
8 มกราคม 2541	52.6933	52.7993	53.3893	53.078
9 มกราคม 2541	53.4060	53.5184	54.1132	53.802
12 มกราคม 2541	55.1559	55.2718	56.0642	56.061
13 มกราคม 2541	55.5191	55.6304	56.2500	55.958
14 มกราคม 2541	52.9856	53.0960	53.6900	53.393
15 มกราคม 2541	52.4000	52.5524	53.1262	52.878
16 มกราคม 2541	52.9975	53.1179	53.6792	53.353
19 มกราคม 2541	52.6435	52.7648	53.2770	52.880
20 มกราคม 2541	52.7648	52.8804	53.4043	53.134
21 มกราคม 2541	53.0583	53.1717	53.6522	53.356
22 มกราคม 2541	53.7216	53.8360	54.3700	54.221
23 มกราคม 2541	54.2920	54.4100	54.9482	54.747
26 มกราคม 2541	54.3690	54.4786	54.9500	54.762
27 มกราคม 2541	54.2452	54.3522	54.7913	54.615
28 มกราคม 2541	54.3112	54.4272	54.8704	54.760
29 มกราคม 2541	54.5000	54.6158	55.0427	54.961
30 มกราคม 2541	54.9769	55.0923	55.5577	54.922
2 กุมภาพันธ์ 2541	51.5716	51.6860	52.3180	52.005
3 กุมภาพันธ์ 2541	48.3785	48.5000	49.0269	48.780
4 กุมภาพันธ์ 2541	47.3907	47.4374	48.1454	48.132



วันที่	Note	Telex	ชาย	อัตราแลกเปลี่ยน มาตรฐาน
5 กุมภาพันธ์ 2541	48.7591	48.8818	49.5386	49.134
6 กุมภาพันธ์ 2541	48.2100	48.3292	48.8476	48.404
9 กุมภาพันธ์ 2541	47.3857	47.5071	48.0262	47.799
10 กุมภาพันธ์ 2541	46.2504	46.3738	46.8654	46.476
12 กุมภาพันธ์ 2541	44.3087	44.4252	45.3071	44.824
13 กุมภาพันธ์ 2541	46.1348	46.2565	46.8339	46.689
16 กุมภาพันธ์ 2541	47.2175	47.3375	47.8807	47.694
17 กุมภาพันธ์ 2541	46.0513	46.1694	46.7129	46.577
18 กุมภาพันธ์ 2541	45.1790	45.2973	45.8550	45.651
19 กุมภาพันธ์ 2541	44.0028	44.1469	44.7391	44.452
20 กุมภาพันธ์ 2541	44.4427	44.5604	45.5027	44.838
23 กุมภาพันธ์ 2541	44.8020	44.9408	45.5388	45.229
24 กุมภาพันธ์ 2541	43.7923	43.9133	44.4683	44.090
25 กุมภาพันธ์ 2541	42.5823	42.7065	43.2226	42.967
26 กุมภาพันธ์ 2541	42.6324	42.7490	43.2741	42.987
27 กุมภาพันธ์ 2541	42.4403	42.5579	43.0993	42.919
2 มีนาคม 2541	43.1266	43.5872	43.7397	43.632
3 มีนาคม 2541	42.8675	42.9821	43.5054	43.190
4 มีนาคม 2541	43.5166	43.6359	44.1531	43.830
5 มีนาคม 2541	44.0882	44.2046	44.7446	44.547
6 มีนาคม 2541	44.9613	45.0850	45.7319	45.568
9 มีนาคม 2541	44.5450	44.6683	45.2400	45.144
10 มีนาคม 2541	43.6517	43.7710	44.3167	43.992
11 มีนาคม 2541	42.7554	42.8750	43.4327	43.173
12 มีนาคม 2541	42.8496	42.9696	43.5185	43.198
13 มีนาคม 2541	41.3850	41.5200	42.1133	41.739
16 มีนาคม 2541	39.7900	39.9180	40.4600	40.205
17 มีนาคม 2541	39.7125	39.8375	40.3813	40.102
18 มีนาคม 2541	40.3250	40.4528	41.0250	40.814
19 มีนาคม 2541	40.0904	40.2173	40.7577	40.465

วันที่	ชื่อ		ราย	อัตราแลกเปลี่ยน
	Note	Telex		มาตรฐาน
20 มีนาคม 2541	39.1188	39.2442	39.8000	39.495
23 มีนาคม 2541	38.6357	38.7661	39.2893	38.307
24 มีนาคม 2541	38.2643	38.3929	38.9196	38.630
25 มีนาคม 2541	38.1518	38.2786	38.8071	38.608
26 มีนาคม 2541	38.1370	38.2648	38.7889	38.600
27 มีนาคม 2541	38.0432	38.1682	38.6955	38.416
30 มีนาคม 2541	37.8179	37.9388	38.4513	38.241
31 มีนาคม 2541	38.4117	38.5410	39.0807	38.804
1 เมษายน 2541	38.6609	38.7870	39.3152	39.073
2 เมษายน 2541	39.7803	39.9091	40.4955	40.264
3 เมษายน 2541	40.60000	40.72586	41.29655	41.044
7 เมษายน 2541	39.67909	39.79727	40.30864	40.000
8 เมษายน 2541	40.09920	40.22120	40.76720	40.444
9 เมษายน 2541	39.51739	39.64565	40.15435	39.880
10 เมษายน 2541	39.39750	39.51208	40.01000	39.724
16 เมษายน 2541	39.78560	39.91960	40.39560	40.163
17 เมษายน 2541	39.31379	39.44310	39.93793	39.479
20 เมษายน 2541	38.93960	39.06560	39.54160	39.250
21 เมษายน 2541	38.79520	38.91920	39.37520	39.139
22 เมษายน 2541	38.69375	38.82083	39.27083	39.091
23 เมษายน 2541	38.77821	38.90714	39.35714	39.155
24 เมษายน 2541	38.62333	38.77433	39.17833	38.965
27 เมษายน 2541	38.58857	38.71393	39.16179	38.981
28 เมษายน 2541	38.29808	38.42500	38.87692	38.679
29 เมษายน 2541	38.17480	38.30480	38.75080	38.525
30 เมษายน 2541	38.39417	38.51792	38.95333	38.712
4 พฤษภาคม 2541	38.38500	38.51000	38.94958	38.714
6 พฤษภาคม 2541	38.2748	38.3948	38.8187	38.611
7 พฤษภาคม 2541	38.8554	38.9821	39.5125	39.413
8 พฤษภาคม 2541	38.3560	38.4760	38.9260	38.707

วันที่	ซื้อ		ขาย	อัตราแลกเปลี่ยน มาตรฐาน
	Note	Telex		
12 พฤษภาคม 2541	38.1735	38.2927	38.7185	38.503
13 พฤษภาคม 2541	38.5593	38.6856	39.1374	38.947
14 พฤษภาคม 2541	38.39630	38.52593	38.94815	38.734
15 พฤษภาคม 2541	38.4163	38.5497	39.0063	38.815
18 พฤษภาคม 2541	38.7582	38.8871	39.3264	39.162
19 พฤษภาคม 2541	39.1693	39.3018	39.7343	39.454
20 พฤษภาคม 2541	38.9607	39.0889	39.5278	39.274
21 พฤษภาคม 2541	38.7612	38.8996	39.3227	39.140
22 พฤษภาคม 2541	38.9680	39.0980	39.5280	39.292
25 พฤษภาคม 2541	38.8433	38.9667	39.3813	39.149
26 พฤษภาคม 2541	38.9621	39.0850	39.4571	39.301
27 พฤษภาคม 2541	38.9435	39.0696	39.4435	39.262
28 พฤษภาคม 2541	39.3744	39.5038	39.9044	39.742
29 พฤษภาคม 2541	39.9004	40.0270	40.4204	40.215
1 มิถุนายน 2541	40.5777	40.7077	41.1193	40.896
2 มิถุนายน 2541	41.8945	42.0219	42.4735	42.317
3 มิถุนายน 2541	41.3624	41.4900	41.9097	41.719
4 มิถุนายน 2541	42.2613	42.3972	42.8613	42.806
5 มิถุนายน 2541	42.5036	42.6457	43.0982	42.892
8 มิถุนายน 2541	43.3856	43.5159	43.9593	43.638
9 มิถุนายน 2541	42.8106	42.9494	43.3477	43.135
10 มิถุนายน 2541	42.7824	42.9169	43.3272	43.205
11 มิถุนายน 2541	43.1006	43.2345	43.6506	43.423
12 มิถุนายน 2541	43.0545	43.1909	43.5977	43.416
15 มิถุนายน 2541	43.3965	43.5310	43.9374	43.796
16 มิถุนายน 2541	42.9719	43.1074	43.5297	43.316
17 มิถุนายน 2541	42.8393	42.9739	43.3900	43.194
18 มิถุนายน 2541	41.0273	41.1682	41.6409	41.465
19 มิถุนายน 2541	41.3048	41.4367	41.8867	41.705
22 มิถุนายน 2541	41.2606	41.4148	41.8348	41.643

วันที่	ชื่อ		ชาย	อัตราแลกเปลี่ยน มาตรฐาน
	Note	Telex		
23 มิถุนายน 2541	40.8078	40.9448	41.3570	41.098
24 มิถุนายน 2541	40.7914	40.9259	41.3603	41.130
25 มิถุนายน 2541	40.8204	40.9558	41.3392	41.153
26 มิถุนายน 2541	41.3296	41.4844	41.8852	41.688
29 มิถุนายน 2541	41.6713	41.8056	42.2259	42.060
30 มิถุนายน 2541	42.0466	42.1879	42.5897	42.313
2 กรกฎาคม 2541	41.7012	41.8319	42.2473	41.906
3 กรกฎาคม 2541	41.3184	41.4539	41.8984	41.623
6 กรกฎาคม 2541	40.9917	41.1250	41.5367	41.362
7 กรกฎาคม 2541	41.0925	41.2217	41.6446	41.403
8 กรกฎาคม 2541	40.8895	41.0229	41.4490	41.285
10 กรกฎาคม 2541	41.5617	41.6933	42.1133	41.909
13 กรกฎาคม 2541	41.4861	41.6187	42.0535	41.861
14 กรกฎาคม 2541	40.9943	41.1426	41.5717	41.334
15 กรกฎาคม 2541	41.0000	41.1450	41.5596	41.339
16 กรกฎาคม 2541	40.8003	40.9393	41.3377	40.960
17 กรกฎาคม 2541	40.0868	40.2198	40.6393	40.538
20 กรกฎาคม 2541	40.7519	40.8846	41.3173	41.086
21 กรกฎาคม 2541	40.3883	40.5204	40.9454	40.759
22 กรกฎาคม 2541	40.6650	40.7965	41.2100	41.033
23 กรกฎาคม 2541	40.6764	40.8111	41.2164	41.069
24 กรกฎาคม 2541	40.7252	40.8565	41.2587	41.074
27 กรกฎาคม 2541	40.6346	40.7721	41.1811	41.050
28 กรกฎาคม 2541	40.6813	40.8139	41.2252	41.008
29 กรกฎาคม 2541	40.5089	40.6367	41.0663	40.820
30 กรกฎาคม 2541	40.4354	40.5642	40.9738	40.743
31 กรกฎาคม 2541	40.4955	40.6250	41.0477	40.827
3 สิงหาคม 2541	40.5354	40.6642	41.0798	40.855
4 สิงหาคม 2541	40.3970	40.5274	40.9317	40.690
5 สิงหาคม 2541	40.4445	40.5805	40.9684	40.813

วันที่	ปี		ขาย	อัตราแลกเปลี่ยน มาตรฐาน
	Note	Telex		
6 สิงหาคม 2541	40.8029	40.9363	41.3467	41.139
7 สิงหาคม 2541	41.6186	41.7914	42.2133	41.951
10 สิงหาคม 2541	41.5308	41.6596	42.0750	41.779
11 สิงหาคม 2541	41.7364	41.8604	42.2944	42.130
13 สิงหาคม 2541	41.7512	41.9032	42.3100	42.148
14 สิงหาคม 2541	41.4873	41.6509	42.0336	41.779
17 สิงหาคม 2541	41.3996	41.5246	41.9392	41.759
18 สิงหาคม 2541	41.2654	41.3925	41.8196	41.654
19 สิงหาคม 2541	41.2354	41.3667	41.7429	41.562
20 สิงหาคม 2541	40.9507	41.0869	41.4956	41.217
21 สิงหาคม 2541	40.9096	41.0436	41.4436	41.260
24 สิงหาคม 2541	41.3329	41.4643	41.8748	41.703
25 สิงหาคม 2541	41.1904	41.3209	41.7130	41.488
26 สิงหาคม 2541	41.3633	41.4967	41.8895	41.729
27 สิงหาคม 2541	41.5818	41.7114	42.1114	41.882
28 สิงหาคม 2541	41.5900	41.7204	42.1061	42.017
31 สิงหาคม 2541	41.6389	41.7722	42.1667	41.955
1 กันยายน 2541	40.8340	40.9690	41.3900	41.051
2 กันยายน 2541	40.2522	40.3804	40.7587	40.571
3 กันยายน 2541	40.6096	40.7367	41.0888	40.817
4 กันยายน 2541	40.5080	40.6515	41.0155	40.833
7 กันยายน 2541	40.3900	40.5156	40.9139	40.687
8 กันยายน 2541	40.3243	40.4505	40.8433	40.689
9 กันยายน 2541	40.3617	40.4878	40.8900	40.784
10 กันยายน 2541	40.5340	40.6580	41.0370	40.838
11 กันยายน 2541	40.4400	40.5668	40.9471	40.741
14 กันยายน 2541	40.3294	40.4500	40.8235	40.811
15 กันยายน 2541	40.5048	40.6357	41.0190	40.795
16 กันยายน 2541	40.5117	40.6400	41.0326	40.821
17 กันยายน 2541	40.4100	40.5385	40.9160	40.702

วันที่	ซื้อ		ขาย	อัตราแลกเปลี่ยน มาตรฐาน
	Note	Telex		
18 กันยายน 2541	40.3294	40.4500	40.8235	40.622
21 กันยายน 2541	40.3372	40.4622	40.8206	40.603
22 กันยายน 2541	40.3483	40.4722	40.8387	40.653
23 กันยายน 2541	40.2848	40.4128	40.7540	40.510
24 กันยายน 2541	39.8833	39.9896	40.3586	39.992
25 กันยายน 2541	38.6131	38.7428	39.1553	38.913
28 กันยายน 2541	38.8550	38.9825	39.3925	39.187
29 กันยายน 2541	38.7925	38.9250	39.3325	39.079
30 กันยายน 2541	38.9658	39.0921	39.4737	39.308
1 ตุลาคม 2541	39.1756	39.3006	39.6725	39.471
2 ตุลาคม 2541	39.2988	39.4253	39.7829	39.602
5 ตุลาคม 2541	39.1458	39.2729	39.6292	39.322
6 ตุลาคม 2541	38.5565	38.6840	39.0640	38.882
7 ตุลาคม 2541	38.5429	38.6775	39.0292	38.841
8 ตุลาคม 2541	38.2312	38.3572	38.7372	38.567
9 ตุลาคม 2541	38.1600	38.2873	38.6736	38.526
12 ตุลาคม 2541	38.0204	38.1446	38.5241	38.270
13 ตุลาคม 2541	37.9200	38.0455	38.4159	38.261
14 ตุลาคม 2541	37.8729	37.9966	38.3571	38.145
15 ตุลาคม 2541	37.7444	37.8639	38.2278	38.005
16 ตุลาคม 2541	37.5517	37.6778	38.0348	37.908
19 ตุลาคม 2541	37.6433	37.7719	38.1195	37.995
20 ตุลาคม 2541	37.5510	37.6785	38.0260	37.859
21 ตุลาคม 2541	37.5725	37.6896	38.0379	37.835
22 ตุลาคม 2541	37.5426	37.6774	37.9957	37.813
26 ตุลาคม 2541	37.3432	37.4688	37.8237	37.621
27 ตุลาคม 2541	37.2504	37.3784	37.7184	37.445
28 ตุลาคม 2541	36.8808	37.0154	37.3462	37.091
29 ตุลาคม 2541	36.4196	36.5478	36.8913	36.729
30 ตุลาคม 2541	36.4711	36.5974	36.9316	36.771

วันที่	ปี		ราย	อัตราแลกเปลี่ยน มาตรฐาน
	Note	Telex		
2 พฤศจิกายน 2541	36.3989	36.5267	36.8621	36.683
3 พฤศจิกายน 2541	36.4120	36.5420	36.8705	36.679
4 พฤศจิกายน 2541	36.3435	36.4609	36.7783	36.575
5 พฤศจิกายน 2541	36.2142	36.3469	36.6546	36.442
6 พฤศจิกายน 2541	36.1543	36.2739	36.5861	36.418
9 พฤศจิกายน 2541	36.3689	36.4967	36.8178	36.776
10 พฤศจิกายน 2541	36.9508	37.0815	37.4046	37.193
11 พฤศจิกายน 2541	36.4050	36.5350	36.8510	36.717
12 พฤศจิกายน 2541	36.5354	36.6625	36.9875	36.828

ผนวก ง

ข้อมูลอัตราดอกเบี้ย



ข้อมูลอัตราดอกเบี้ย

เดือน	อัตราดอกเบี้ย ระหว่างธนาคาร	MOR	MLR	อัตราดอกเบี้ย มาตรฐาน
มกราคม ๒๕๓๐	7.46	12.25	12	8
กุมภาพันธ์ ๒๕๓๐	7.43	11.86	11.74	8
มีนาคม ๒๕๓๐	7	11.5	11.5	8
เมษายน ๒๕๓๐	7	11.5	11.5	8
พฤษภาคม ๒๕๓๐	7	11.5	11.5	8
มิถุนายน ๒๕๓๐	7	11.5	11.5	8
กรกฎาคม ๒๕๓๐	7	11.5	11.5	8
สิงหาคม ๒๕๓๐	7	11.5	11.5	8
กันยายน ๒๕๓๐	7	11.5	11.5	8
ตุลาคม ๒๕๓๐	7	11.5	11.5	8
พฤศจิกายน ๒๕๓๐	7	11.5	11.5	8
ธันวาคม ๒๕๓๐	7	11.5	11.5	8
มกราคม ๒๕๓๑	7.06	11.5	11.5	8
กุมภาพันธ์ ๒๕๓๑	7.58	11.5	11.5	8
มีนาคม ๒๕๓๑	7.62	11.5	11.5	8
เมษายน ๒๕๓๑	7.72	11.5	11.5	8
พฤษภาคม ๒๕๓๑	7.83	11.5	11.5	8
มิถุนายน ๒๕๓๑	7.75	11.5	11.5	8
กรกฎาคม ๒๕๓๑	7.74	11.5	11.5	8
สิงหาคม ๒๕๓๑	8.38	11.5	11.5	8
กันยายน ๒๕๓๑	10.3	11.5	11.5	8
ตุลาคม ๒๕๓๑	10.49	12	12	8
พฤศจิกายน ๒๕๓๑	11.28	12	12	8
ธันวาคม ๒๕๓๑	11.34	12	12	8
มกราคม ๒๕๓๒	10.3	12	12	8
กุมภาพันธ์ ๒๕๓๒	10.48	12	12	8
มีนาคม ๒๕๓๒	10.62	12	12	8
เมษายน ๒๕๓๒	9.86	12	12	8

เดือน	อัตราดอกเบี้ย ระหว่างธนาคาร	MOR	MLR	อัตราดอกเบี้ย มาตรฐาน
พฤษภาคม ๒๕๖๒	9.75	12	12	8
มิถุนายน ๒๕๖๒	9.8	12.5	12.5	8
กรกฎาคม ๒๕๖๒	10.47	12.5	12.5	8
สิงหาคม ๒๕๖๒	11.14	12.5	12.5	8
กันยายน ๒๕๖๒	10.73	12.5	12.5	8
ตุลาคม ๒๕๖๒	10.33	12.5	12.5	8
พฤศจิกายน ๒๕๖๒	10.91	12.5	12.5	8
ธันวาคม ๒๕๖๒	12.82	12.66	12.5	8
มกราคม ๒๕๖๓	13.11	13.5	13	8
กุมภาพันธ์ ๒๕๖๓	11.23	13.5	13	8
มีนาคม ๒๕๖๓	6.63	13.67	13.34	9.5
เมษายน ๒๕๖๓	10.51	14.44	14.44	9.5
พฤษภาคม ๒๕๖๓	11.48	14.5	14.5	9.5
มิถุนายน ๒๕๖๓	14.06	14.5	14.5	9.5
กรกฎาคม ๒๕๖๓	14.25	14.5	14.5	9.5
สิงหาคม ๒๕๖๓	13.62	14.64	14.64	9.5
กันยายน ๒๕๖๓	16.26	15	15	9.5
ตุลาคม ๒๕๖๓	15.74	15	15	9.5
พฤศจิกายน ๒๕๖๓	13.69	15.75	15.23	12
ธันวาคม ๒๕๖๓	13.88	16.33	15.99	12
มกราคม ๒๕๖๔	15.64	16.5	16.25	12
กุมภาพันธ์ ๒๕๖๔	13.91	16.39	16.14	12
มีนาคม ๒๕๖๔	11.35	16.25	16	12
เมษายน ๒๕๖๔	10.16	15.9	15.65	12
พฤษภาคม ๒๕๖๔	12.08	15.25	15	12
มิถุนายน ๒๕๖๔	16.2	15.48	15.46	12
กรกฎาคม ๒๕๖๔	13.83	15.96	15.96	12
สิงหาคม ๒๕๖๔	8.94	16	16	12
กันยายน ๒๕๖๔	9.34	16	16	11
ตุลาคม ๒๕๖๔	6.18	15.4	15.4	11

เดือน	อัตราดอกเบี้ย ระหว่างธนาคาร	MOR	MLR	อัตราดอกเบี้ย มาตรฐาน
พฤศจิกายน ๒๕๖๔	6.97	14.5	14.5	11
ธันวาคม ๒๕๖๔	9.24	14.08	14.08	11
มกราคม ๒๕๖๕	6.5	13.66	13.66	11
กุมภาพันธ์ ๒๕๖๕	6.09	13.24	13.24	11
มีนาคม ๒๕๖๕	3.86	12.59	12.59	11
เมษายน ๒๕๖๕	7.13	12.18	12.18	11
พฤษภาคม ๒๕๖๕	7.82	12	12	11
มิถุนายน ๒๕๖๕	8.04	12	12	11
กรกฎาคม ๒๕๖๕	5.38	12	12	11
สิงหาคม ๒๕๖๕	7.73	12	12	11
กันยายน ๒๕๖๕	9.03	12	12	11
ตุลาคม ๒๕๖๕	8.41	12	12	11
พฤศจิกายน ๒๕๖๕	5.75	11.63	11.63	11
ธันวาคม ๒๕๖๕	7.55	11.5	11.5	11
มกราคม ๒๕๖๖	7.63	11.5	11.5	11
กุมภาพันธ์ ๒๕๖๖	6.53	11.5	11.5	11
มีนาคม ๒๕๖๖	10.31	11.25	11.25	11
เมษายน ๒๕๖๖	9.49	11.25	11.25	11
พฤษภาคม ๒๕๖๖	7.67	11.25	11.25	11
มิถุนายน ๒๕๖๖	8.63	11.25	11.25	10
กรกฎาคม ๒๕๖๖	6.94	11.25	11.25	10
สิงหาคม ๒๕๖๖	6.93	11.25	11.25	10
กันยายน ๒๕๖๖	5.15	11.25	11.25	9
ตุลาคม ๒๕๖๖	2.41	11	11	9
พฤศจิกายน ๒๕๖๖	2.37	11	11	9
ธันวาคม ๒๕๖๖	4.54	10.5	10.5	9
มกราคม ๒๕๖๗	6.92	10	10	9
กุมภาพันธ์ ๒๕๖๗	7.56	10	10	9
มีนาคม ๒๕๖๗	7.24	10.25	10.25	9
เมษายน ๒๕๖๗	5.52	10.5	10.5	9

เดือน	อัตราดอกเบี้ย ระหว่างธนาคาร	MOR	MLR	อัตราดอกเบี้ย มาตรฐาน
พฤษภาคม ๒๕๖๗	8.35	10.5	10.5	9
มิถุนายน ๒๕๖๗	10.14	11	11	9
กรกฎาคม ๒๕๖๗	9.49	11	11	9
สิงหาคม ๒๕๖๗	5.57	11.5	11.5	9.5
กันยายน ๒๕๖๗	6.98	11.5	11.5	9.5
ตุลาคม ๒๕๖๗	5.57	11.5	11.5	9.5
พฤศจิกายน ๒๕๖๗	6.58	11.75	11.75	9.5
ธันวาคม ๒๕๖๗	7.08	11.75	11.75	9.5
มกราคม ๒๕๖๘	12.43	11.75	11.75	9.5
กุมภาพันธ์ ๒๕๖๘	13.19	12.25	12.25	9.5
มีนาคม ๒๕๖๘	14.26	13	13	10.5
เมษายน ๒๕๖๘	13.08	13.5	13.5	10.5
พฤษภาคม ๒๕๖๘	10.84	13.5	13.5	10.5
มิถุนายน ๒๕๖๘	9.5	13.5	13.5	10.5
กรกฎาคม ๒๕๖๘	6.97	13.5	13.5	10.5
สิงหาคม ๒๕๖๘	9.46	13.75	13.75	10.5
กันยายน ๒๕๖๘	11.3	13.75	13.75	10.5
ตุลาคม ๒๕๖๘	8.66	13.75	13.75	10.5
พฤศจิกายน ๒๕๖๘	11.56	13.75	13.75	10.5
ธันวาคม ๒๕๖๘	10.29	13.75	13.75	10.5
มกราคม ๒๕๖๙	7.06	13.75	13.75	10.5
กุมภาพันธ์ ๒๕๖๙	8.26	13.75	13.75	10.5
มีนาคม ๒๕๖๙	6.58	13.75	13.75	10.5
เมษายน ๒๕๖๙	6.12	14	14	10.5
พฤษภาคม ๒๕๖๙	6.82	14	14	10.5
มิถุนายน ๒๕๖๙	8.78	13.75	13.75	10.5
กรกฎาคม ๒๕๖๙	10.54	13.63	13.63	10.5
สิงหาคม ๒๕๖๙	10.76	13.63	13.63	10.5
กันยายน ๒๕๖๙	12.93	13.52	13.52	10.5
ตุลาคม ๒๕๖๙	10.11	13.52	13.5	10.5

เดือน	อัตราดอกเบี้ย ระหว่างธนาคาร	MOR	MLR	อัตราดอกเบี้ย มาตรฐาน
พฤศจิกายน ๒๕๓๘	10.7	13.5	13.5	10.5
ธันวาคม ๒๕๓๘	12.12	13.5	13.25	10.5
มกราคม ๒๕๔๐	10.65	13.38	13.38	10.5
กุมภาพันธ์ ๒๕๔๐	14.94	13.38	13.38	10.5
มีนาคม ๒๕๔๐	8.34	9.66	13.43	10.5
เมษายน ๒๕๔๐	8.75	13.5	13.5	10.5
พฤษภาคม ๒๕๔๐	12.13	13.5	13.5	10.5
มิถุนายน ๒๕๔๐	15.1	13	13	10.5
กรกฎาคม ๒๕๔๐	18.66	13	13	12.5
สิงหาคม ๒๕๔๐	15.43	13.45	13.45	12.5
กันยายน ๒๕๔๐	23.87	14.15	14.15	12.5
ตุลาคม ๒๕๔๐	18.72	14.63	14.63	12.5
พฤศจิกายน ๒๕๔๐	19.99	14.63	14.63	12.5
ธันวาคม ๒๕๔๐	21.73	14.63	14.63	12.5
มกราคม ๒๕๔๑	21.51	15.63	15.63	12.5
กุมภาพันธ์ ๒๕๔๑	20.31	15.5	15.44	12.5
มีนาคม ๒๕๔๑	18.35	13.35	16.63	12.5
เมษายน ๒๕๔๑	19.11	14.11	15.25	12.5
พฤษภาคม ๒๕๔๑	16.4	11.5	15.25	12.5
มิถุนายน ๒๕๔๑	18.58	13.5	15.25	12.5
กรกฎาคม ๒๕๔๑	11.72	13.5	15.25	12.5
สิงหาคม ๒๕๔๑	9.81	12.5	14.75	12.5
กันยายน ๒๕๔๑	7.02	12.25	14.5	12.5

ผนวก จ

ข้อมูลงบการเงินของธุรกิจตัวอย่าง

## FINANCIAL STATEMENT

Balance Sheet

Company : CHAROEN POKPHAND FEEDMILL PUBLIC COMPANY LIMITED

Type : Company

Yearly Information (1997)

% by : Commonsize

ITEMS	31 Dec 97		31 Dec 96		31 Dec 95	
	M.BAHT	%	M.BAHT	%	M.BAHT	%
<b>ASSETS</b>						
CASH ON HAND AND AT BANKS	475.82	2.76	849.98	5.18	122.60	0.79
SHORT-TERM INVESTMENTS	523.00	3.03	1,935.00	11.80	1,530.00	9.88
TRADE ACCOUNTS AND NOTES RECEIVABLE	1,977.39	11.46	1,315.45	8.02	1,123.94	7.26
LOANS TO AND AMOUNT DUE FROM RELATED PARTIES	2,152.05	12.48	1,020.94	6.23	364.10	2.35
INVENTORIES	2,178.91	12.63	1,623.54	9.90	1,943.13	12.55
OTHER CURRENT ASSETS	114.98	0.67	104.21	0.64	101.57	0.66
<b>TOTAL CURRENT ASSETS</b>	<b>7,422.15</b>	<b>43.03</b>	<b>6,849.13</b>	<b>41.78</b>	<b>5,185.34</b>	<b>33.48</b>
INVESTMENT AND LOANS	82.97	0.48	7.00	0.04	894.07	5.77
INVESTMENT AND LOANS TO RELATED PARTIES	6,099.96	35.36	6,034.15	36.81	5,778.16	37.31
PROPERTY, PLANT AND EQUIPMENT, NET	3,410.46	19.77	3,372.09	20.57	3,481.11	22.48
OTHER ASSETS	233.68	1.35	132.17	0.81	148.57	0.96
<b>TOTAL ASSETS</b>	<b>17,249.22</b>	<b>100.00</b>	<b>16,394.54</b>	<b>100.00</b>	<b>15,487.25</b>	<b>100.00</b>
<b>LIABILITIES AND SHAREHOLDERS' EQUITY</b>						
BANK OVERDRAFTS AND SHORT-TERM LOANS	1,768.87	10.25	948.62	5.79	921.99	5.95
TRADE ACCOUNTS AND NOTES PAYABLE	416.62	2.42	445.13	2.72	216.59	1.40
CURRENT PORTION OF LONG-TERM LIABILITIES	2,206.74	12.79	2,191.73	13.37	1,838.29	11.87
OTHER CURRENT LIABILITIES	322.52	1.87	410.09	2.50	397.86	2.57
<b>TOTAL CURRENT LIABILITIES</b>	<b>4,714.75</b>	<b>27.33</b>	<b>3,995.57</b>	<b>24.37</b>	<b>3,374.73</b>	<b>21.79</b>
<b>TOTAL DEBENTURES</b>			<b>2,566.00</b>	<b>15.65</b>	<b>2,524.00</b>	<b>16.30</b>
DEBENTURES			2,566.00	15.65	2,524.00	16.30
<b>LONG-TERM LIABILITIES</b>	<b>5,272.77</b>	<b>30.57</b>	<b>2,085.79</b>	<b>12.72</b>	<b>2,749.90</b>	<b>17.76</b>
LOANS	1,695.36	9.83				
DEBT INSTRUMENTS	3,577.42	20.74				
<b>TOTAL LIABILITIES</b>	<b>9,987.53</b>	<b>57.90</b>	<b>6,647.37</b>	<b>52.75</b>	<b>8,648.63</b>	<b>55.84</b>

235

Dec 24, 1998

11:57 AM

Company

## FINANCIAL STATEMENT

Balance Sheet

Company : CHAROEN POKPHAND FEEDMILL PUBLIC COMPANY LIMITED

Type : Company

Yearly Information (1997)

% by : Commonsize

ITEMS	31 Dec 97		31 Dec 96		31 Dec 95	
	M.BAHT	%	M.BAHT	%	M.BAHT	%
ISSUED AND PAID-UP SHARE CAPITAL - COMMON STOCKS	1,200.00	6.96	1,200.00	7.32	1,200.00	7.75
TREASURY STOCKS	-271.98	-1.58	-281.02	-1.71		
APPRAISAL SURPLUS	789.39	4.58	620.88	3.79	286.75	1.85
PAID-IN CAPITAL	1,350.00	7.83	1,350.00	8.23	1,350.00	8.72
RETAINED EARNINGS	3,210.15	18.61	4,856.11	29.62	4,001.88	25.84
APPROPRIATED	120.00	0.70				
UNAPPROPRIATED	3,090.15	17.91				
UNREALIZED LOSS ON SECURITIES FOR INVESTMENT	-109.32	-0.63				
UNREALIZED GAIN (LOSS) ON FOREIGN CURRENCY TRANSLATION	1,093.45	6.34	1.20	0.01		
SHAREHOLDERS' EQUITY	7,261.69	42.10	7,747.17	47.25	6,838.63	44.16
TOTAL LIABILITIES AND SHAREHOLDERS' EQUITY	17,249.22	100.00	16,394.54	100.00	15,487.25	100.00



## FINANCIAL STATEMENT

Income Statement

Company : CHAROEN POKPHAND FEEDMILL PUBLIC COMPANY LIMITED

Accumulate

Type : Company

Yearly Information (1997)

% by : Commonsize

ITEMS	Dec 97		Dec 96		Dec 95	
	M.BAHT	%	M.BAHT	%	M.BAHT	%
INCOME STATEMENTS						
SALES	16,261.81	100.00	14,348.64	100.00	15,183.68	100.00
EQUITY IN INVESTEE INCOME	-1,388.46	-8.54				
OTHER INCOME	557.89	3.43	1,149.38	8.01	546.62	3.60
TOTAL REVENUES	15,431.23	94.89	15,498.02	108.01	15,730.30	103.60
COST OF SALES	13,065.42	80.34	12,293.85	85.68	12,763.53	84.06
SELLING AND ADMINISTRATIVE EXPENSES	915.24	5.63	921.29	6.42	858.48	5.65
DIRECTORS' REMUNERATION	8.96	0.06				
INTEREST EXPENSES	776.87	4.78	588.51	4.10	455.35	3.00
OTHER EXPENSES	-117.98	-0.73				
INCOME (LOSS) BEFORE INCOME TAX AND EXTRAORDINARY ITEMS	782.73	4.81	1,694.37	11.81	1,652.95	10.89
INCOME TAX EXPENSES	282.01	1.73	336.51	2.35	403.89	2.66
INCOME (LOSS) BEFORE EXTRAORDINARY ITEMS	500.72	3.08	1,357.86	9.46	1,249.06	8.23
CUMULATIVE EFFECT OF CHANGES IN ACCOUNTING PRINCIPLES	36.26	0.22				
EXTRAORDINARY ITEMS	-1,693.09	-10.41				
NET INCOME (LOSS)	-1,156.11	-7.11	1,357.86	9.46	1,249.06	8.23
EARNINGS PER SHARE (BAHT)	-10.14	-0.06	11.93	0.08	10.41	0.07

# FINANCIAL STATEMENT

Balance Sheet

Company : THE SIAM CEMENT PUBLIC COMPANY LIMITED

Type : Consolidate

Yearly Information (1997)

% by : Commonsized

ITEMS	31 Dec 97		31 Dec 96		31 Dec 95	
	M.BAHT	%	M.BAHT	%	M.BAHT	%
<b>ASSETS</b>						
CASH ON HAND AND AT BANKS	2,713.92	0.78	1,057.42	0.59	1,090.13	0.90
SHORT-TERM INVESTMENTS	689.22	0.20	4,651.06	2.59	3,051.23	2.53
TRADE ACCOUNTS AND NOTES RECEIVABLE	18,141.37	5.25	16,455.15	9.15	11,373.17	9.41
LOANS TO AND AMOUNT DUE FROM RELATED PARTIES	916.18	0.26	10.07	0.01		
INVENTORIES	29,386.38	8.50	22,546.36	12.54	18,163.86	15.04
OTHER CURRENT ASSETS	4,510.74	1.30	2,531.24	1.41	1,171.46	0.97
<b>TOTAL CURRENT ASSETS</b>	<b>56,357.82</b>	<b>16.30</b>	<b>47,251.31</b>	<b>26.28</b>	<b>34,849.86</b>	<b>28.85</b>
INVESTMENT AND LOANS	7,831.25	2.27	553.17	0.31	316.20	0.26
INVESTMENT AND LOANS TO RELATED PARTIES	16,995.35	4.92	19,849.97	11.04	17,852.99	14.78
PROPERTY, PLANT AND EQUIPMENT, NET	232,953.34	67.38	106,521.24	59.25	63,891.21	52.89
OTHER ASSETS	31,590.81	9.14	5,609.28	3.12	3,898.27	3.23
<b>TOTAL ASSETS</b>	<b>345,728.57</b>	<b>100.00</b>	<b>179,784.96</b>	<b>100.00</b>	<b>120,808.53</b>	<b>100.00</b>
<b>LIABILITIES AND SHAREHOLDERS' EQUITY</b>						
BANK OVERDRAFTS AND SHORT-TERM LOANS	54,668.39	15.81	41,026.44	22.82	21,776.50	18.03
TRADE ACCOUNTS AND NOTES PAYABLE	15,161.55	4.39	7,748.82	4.31	4,921.34	4.07
CURRENT PORTION OF LONG-TERM LIABILITIES	31,585.80	9.14	14,712.39	8.18	6,801.25	5.63
LOANS FROM AND AMOUNT DUE TO RELATED PARTIES	4,162.79	1.20			26.04	0.02
OTHER CURRENT LIABILITIES	7,680.81	2.22	5,941.55	3.30	4,808.98	3.98
<b>TOTAL CURRENT LIABILITIES</b>	<b>113,259.33</b>	<b>32.76</b>	<b>69,429.19</b>	<b>38.62</b>	<b>38,334.11</b>	<b>31.73</b>
PROVIDENT AND PENSION FUND	1,196.45	0.35	3,985.34	2.22	3,649.98	3.02
LONG-TERM LIABILITIES	153,964.15	44.53	63,312.88	35.22	45,810.03	37.92
OTHER LIABILITIES	680.97	0.20	789.15	0.44	416.22	0.34
<b>TOTAL LIABILITIES</b>	<b>269,100.89</b>	<b>77.84</b>	<b>137,516.56</b>	<b>76.49</b>	<b>88,210.34</b>	<b>73.02</b>
MINORITY INTEREST	19,524.85	5.65	9,448.65	5.26	5,016.31	4.15

# FINANCIAL STATEMENT

Balance Sheet

Company : THE SIAM CEMENT PUBLIC COMPANY LIMITED

Type : Consolidate

Yearly Information (1997)

% by : Commonsize

ITEMS	31 Dec 97		31 Dec 96		31 Dec 95	
	M.BAHT	%	M.BAHT	%	M.BAHT	%
ISSUED AND PAID-UP SHARE CAPITAL - COMMON STOCKS	1,200.00	0.35	1,200.00	0.67	1,200.00	0.99
TREASURY STOCKS	0.00	0.00	0.00	0.00	0.00	0.00
APPRAISAL SURPLUS	77,460.20	22.40				
PAID-IN CAPITAL	624.09	0.18	624.09	0.35	10.76	0.01
RETAINED EARNINGS	-23,632.43	-6.84	31,040.29	17.27	26,371.12	21.83
APPROPRIATED	10,692.50	3.09				
UNAPPROPRIATED	-34,324.94	-9.93				
UNREALIZED GAIN (LOSS) ON FOREIGN CURRENCY TRANSLATION	1,450.97	0.42	-44.83	-0.02		
SHAREHOLDERS' EQUITY	57,102.83	16.52	32,819.75	18.26	27,581.87	22.83
TOTAL LIABILITIES AND SHAREHOLDERS' EQUITY	345,728.57	100.00	179,784.96	100.00	120,808.53	100.00

## FINANCIAL STATEMENT

Income Statement  
Type : ConsolidateCompany : THE SIAM CEMENT PUBLIC COMPANY LIMITED  
Yearly Information (1997)Accumulate  
% by : Commonsize

ITEMS	Dec 97		Dec 96		Dec 95	
	M.BAHT	%	M.BAHT	%	M.BAHT	%
INCOME STATEMENTS						
SALES	111,725.75	100.00	107,273.01	100.00	82,136.62	100.00
EQUITY IN INVESTEE INCOME	286.12	0.26				
OTHER INCOME	3,591.17	3.21	3,434.95	3.20	2,409.06	2.93
TOTAL REVENUES	115,603.03	103.47	110,707.96	103.20	84,545.68	102.93
COST OF SALES	88,381.31	79.11	86,419.67	80.56	64,659.46	78.72
SELLING AND ADMINISTRATIVE EXPENSES	12,124.51	10.85	9,872.06	9.20	8,681.64	10.57
DIRECTORS' REMUNERATION	32.63	0.03				
INTEREST EXPENSES	9,215.81	8.25	6,101.12	5.69	4,573.19	5.57
INCOME (LOSS) BEFORE INCOME TAX AND EXTRAORDINARY ITEMS	5,848.78	5.23	8,315.11	7.75	6,631.38	8.07
INCOME TAX EXPENSES	1,547.46	1.39	1,593.34	1.49	1,501.72	1.83
INCOME (LOSS) BEFORE EXTRAORDINARY ITEMS	4,301.32	3.85	6,721.77	6.27	5,129.67	6.25
EXTRAORDINARY ITEMS	-56,296.28	-50.39				
MINORITY INTEREST	556.16	0.50	-66.09	-0.06	-930.87	-1.13
NET INCOME (LOSS)	-52,551.13	-47.04	6,787.86	6.33	6,060.54	7.38
EARNINGS PER SHARE (BAHT)	-437.93	-0.39	56.57	0.05	50.50	0.06

## FINANCIAL STATEMENT

Balance Sheet

Company : NATIONAL PETROCHEMICAL PUBLIC COMPANY LIMITED

Type : Company

Yearly Information (1997)

% by : Commonsize

ITEMS	31 Dec 97		31 Dec 96		31 Dec 95	
	M.BAHT	%	M.BAHT	%	M.BAHT	%
ASSETS						
CASH ON HAND AND AT BANKS	128.16	0.94	95.17	0.70	23.96	0.17
SHORT-TERM INVESTMENTS	1,500.00	10.94	1,595.00	11.74	2,765.00	19.35
TRADE ACCOUNTS AND NOTES RECEIVABLE	2,411.95	17.60	1,333.88	9.82	1,019.44	7.13
INVENTORIES	644.72	4.70	508.48	3.74	422.10	2.95
OTHER CURRENT ASSETS	81.87	0.60	85.92	0.63	129.13	0.90
TOTAL CURRENT ASSETS	4,766.70	34.78	3,618.46	26.64	4,359.62	30.51
INVESTMENT AND LOANS	214.26	1.56				
INVESTMENT AND LOANS TO RELATED PARTIES	210.91	1.54	841.09	6.19	699.25	4.89
PROPERTY, PLANT AND EQUIPMENT, NET	7,884.24	57.53	8,469.56	62.36	8,358.69	58.49
OTHER ASSETS	629.31	4.59	653.53	4.81	872.92	6.11
TOTAL ASSETS	13,705.42	100.00	13,582.63	100.00	14,290.48	100.00
LIABILITIES AND SHAREHOLDERS' EQUITY						
TRADE ACCOUNTS AND NOTES PAYABLE	1,345.12	9.81	704.29	5.19	734.97	5.14
CURRENT PORTION OF LONG-TERM LIABILITIES	2,155.27	15.73	960.36	7.07	765.86	5.36
LOANS FROM AND AMOUNT DUE TO RELATED PARTIES			52.13	0.38	305.91	2.14
OTHER CURRENT LIABILITIES	378.62	2.76	327.16	2.41	298.93	2.09
TOTAL CURRENT LIABILITIES	3,879.01	28.30	2,043.94	15.05	2,105.66	14.73
PROVIDENT AND PENSION FUND	7.07	0.05	112.48	0.83	88.49	0.62
LONG-TERM LIABILITIES	7,674.54	56.00	5,303.92	39.05	6,145.66	43.01
LOANS	3,981.06	29.05				
OTHERS	3,693.48	26.95				
OTHER LIABILITIES	43.65	0.32	48.64	0.36	140.61	0.98
TOTAL LIABILITIES	11,604.28	84.67	7,508.98	55.28	8,480.41	59.34
ISSUED AND PAID-UP SHARE CAPITAL - COMMON STOCKS	3,100.00	22.62	3,100.00	22.82	3,100.00	21.69

# FINANCIAL STATEMENT

Balance Sheet

Company : NATIONAL PETROCHEMICAL PUBLIC COMPANY LIMITED

Type : Company

Yearly Information (1997)

% by : Commonsize

ITEMS	31 Dec 97		31 Dec 96		31 Dec 95	
	M.BAHT	%	M.BAHT	%	M.BAHT	%
PAID-IN CAPITAL	1,610.00	11.75	1,610.00	11.85	1,610.00	11.27
RETAINED EARNINGS	-2,490.06	-18.17	1,410.45	10.38	1,100.07	7.70
APPROPRIATED	948.75	6.92				
UNAPPROPRIATED	-3,438.81	-25.09				
UNREALIZED LOSS ON SECURITIES FOR INVESTMENT	-118.80	-0.87	-46.80	-0.34		
SHAREHOLDERS' EQUITY	2,101.14	15.33	6,073.65	44.72	5,810.07	40.66
TOTAL LIABILITIES AND SHAREHOLDERS' EQUITY	13,705.42	100.00	13,582.63	100.00	14,290.48	100.00

# FINANCIAL STATEMENT

Income Statement

Company : NATIONAL PETROCHEMICAL PUBLIC COMPANY LIMITED

Accumulate

Type : Company

Yearly Information (1997)

% by : Commonsized

ITEMS	Dec 97		Dec 96		Dec 95	
	M.BAHT	%	M.BAHT	%	M.BAHT	%
INCOME STATEMENTS						
SALES	9,011.03	100.00	6,292.13	100.00	5,303.92	100.00
EQUITY IN INVESTEE INCOME	-470.41	-5.22				
OTHER INCOME	221.56	2.46	480.14	7.63	590.69	11.14
TOTAL REVENUES	8,762.18	97.24	6,772.27	107.63	5,894.61	111.14
COST OF SALES	6,485.28	71.97	5,160.47	82.01	4,593.04	86.60
SELLING AND ADMINISTRATIVE EXPENSES	516.96	5.74	606.44	9.64	539.67	10.17
DIRECTORS' REMUNERATION	9.40	0.10				
INTEREST EXPENSES	588.83	6.53	421.72	6.70	343.23	6.47
OTHER EXPENSES	42.56	0.47				
INCOME (LOSS) BEFORE INCOME TAX AND EXTRAORDINARY ITEMS	1,119.16	12.42	583.64	9.28	418.68	7.89
INCOME (LOSS) BEFORE EXTRAORDINARY ITEMS	1,119.16	12.42	583.64	9.28	418.68	7.89
EXTRAORDINARY ITEMS	-4,709.67	-52.27				
NET INCOME (LOSS)	-3,590.51	-39.85	583.64	9.28	418.68	7.89
EARNINGS PER SHARE (BAHT)	-11.58	-0.13	1.88	0.03	1.35	0.03

# FINANCIAL STATEMENT

Income Statement

Company : CHAROONG THAI WIRE &amp; CABLE PUBLIC COMPANY LIMITED

Accumulate

Type : Consolidate

Yearly Information (1997)

% by : Commonsize

ITEMS	Dec 97		Dec 96		Dec 95	
	M.BAHT	%	M.BAHT	%	M.BAHT	%
INCOME STATEMENTS						
SALES	2,009.32	100.00	1,851.50	100.00	1,511.52	100.00
OTHER INCOME	408.53	20.33	199.14	10.76	85.48	5.66
TOTAL REVENUES	2,417.85	120.33	2,050.64	110.76	1,597.00	105.66
COST OF SALES	1,583.35	78.80	1,335.95	72.16	1,081.94	71.58
SELLING AND ADMINISTRATIVE EXPENSES	98.81	4.92	127.04	6.86	81.04	5.36
INTEREST EXPENSES	157.18	7.82	139.94	7.56	37.43	2.48
OTHER EXPENSES	1,233.05	61.37	40.79	2.20	19.69	1.30
INCOME (LOSS) BEFORE INCOME TAX AND EXTRAORDINARY ITEMS	-654.54	-32.58	406.92	21.98	376.89	24.93
INCOME TAX EXPENSES	-194.07	-9.66	137.00	7.40	112.05	7.41
INCOME (LOSS) BEFORE EXTRAORDINARY ITEMS	-460.46	-22.92	269.92	14.58	264.84	17.52
EXTRAORDINARY ITEMS					23.18	1.53
MINORITY INTEREST	-0.85	-0.04	11.80	0.64		
NET INCOME (LOSS)	-459.62	-22.87	258.12	13.94	241.66	15.99
EARNINGS PER SHARE (BAHT)	-15.48	-0.77	8.69	0.47	8.96	0.59



# FINANCIAL STATEMENT

Balance Sheet

Company : LOXLEY PUBLIC COMPANY LIMITED

Type : Company

Yearly Information (1997)

% by : Commonsized

ITEMS	31 Dec 97		31 Dec 96		31 Dec 95	
	M.BAHT	%	M.BAHT	%	M.BAHT	%
<b>ASSETS</b>						
CASH ON HAND AND AT BANKS	93.20	0.74	309.96	2.92	207.82	2.75
SHORT-TERM INVESTMENTS	914.85	7.30	975.56	9.19	1,160.59	15.37
TRADE ACCOUNTS AND NOTES RECEIVABLE	1,311.91	10.47	1,765.02	16.62	1,091.32	14.45
LOANS TO AND AMOUNT DUE FROM RELATED PARTIES	406.85	3.25	824.76	7.77	634.01	8.40
INVENTORIES	1,508.93	12.04	1,312.42	12.36	1,077.71	14.27
OTHER CURRENT ASSETS	303.09	2.42				
<b>TOTAL CURRENT ASSETS</b>	<b>4,538.82</b>	<b>36.23</b>	<b>5,187.71</b>	<b>48.86</b>	<b>4,171.46</b>	<b>55.25</b>
INVESTMENT AND LOANS TO RELATED PARTIES	5,327.15	42.52	4,699.92	44.27	2,831.82	37.51
PROPERTY, PLANT AND EQUIPMENT, NET	745.03	5.95	530.45	5.00	377.88	5.01
OTHER ASSETS	1,917.04	15.30	198.59	1.87	168.79	2.24
<b>TOTAL ASSETS</b>	<b>12,528.03</b>	<b>100.00</b>	<b>10,616.67</b>	<b>100.00</b>	<b>7,549.95</b>	<b>100.00</b>
<b>LIABILITIES AND SHAREHOLDERS' EQUITY</b>						
BANK OVERDRAFTS AND SHORT-TERM LOANS	965.99	7.71	374.93	3.53	538.43	7.13
TRADE ACCOUNTS AND NOTES PAYABLE	458.17	3.66	742.43	6.99	536.04	7.10
CURRENT PORTION OF LONG-TERM LIABILITIES					53.44	0.71
OTHER CURRENT LIABILITIES	568.92	4.54	573.12	5.40	322.00	4.26
<b>TOTAL CURRENT LIABILITIES</b>	<b>1,993.08</b>	<b>15.91</b>	<b>1,690.49</b>	<b>15.92</b>	<b>1,449.91</b>	<b>19.20</b>
<b>TOTAL DEBENTURES</b>			<b>5,260.30</b>	<b>49.55</b>	<b>2,455.00</b>	<b>32.52</b>
<b>CONVERTIBLE DEBENTURES</b>			<b>5,260.30</b>	<b>49.55</b>	<b>2,455.00</b>	<b>32.52</b>
PROVIDENT AND PENSION FUND	82.88	0.66	68.56	0.65	54.40	0.72
LONG-TERM LIABILITIES	9,748.98	77.82			627.50	8.31
<b>DEBT INSTRUMENTS</b>	<b>9,748.98</b>	<b>77.82</b>				
OTHER LIABILITIES	1,015.45	8.11	303.16	2.86		
<b>TOTAL LIABILITIES</b>	<b>12,840.38</b>	<b>102.49</b>	<b>7,322.51</b>	<b>68.97</b>	<b>4,586.80</b>	<b>60.75</b>

Company

## FINANCIAL STATEMENT

Balance Sheet

Company : LOXLEY PUBLIC COMPANY LIMITED

Type : Company

Yearly Information ( 1997)

% by : Commonsized

ITEMS	31 Dec 97		31 Dec 96		31 Dec 95	
	M.BAHT	%	M.BAHT	%	M.BAHT	%
ISSUED AND PAID-UP SHARE CAPITAL - COMMON STOCKS	400.00	3.19	400.00	3.77	400.00	5.30
APPRAISAL SURPLUS	205.48	1.64				
PAID-IN CAPITAL	1,485.00	11.85	1,485.00	13.99	1,485.00	19.67
RETAINED EARNINGS	-2,720.92	-21.72	1,409.16	13.27	1,078.15	14.28
APPROPRIATED	52.00	0.42				
UNAPPROPRIATED	-2,772.92	-22.13				
UNREALIZED GAIN (LOSS) ON FOREIGN CURRENCY TRANSLATION	318.09	2.54				
SHAREHOLDERS' EQUITY	-312.35	-2.49	3,294.16	31.03	2,963.15	39.25
TOTAL LIABILITIES AND SHAREHOLDERS' EQUITY	12,528.03	100.00	10,616.67	100.00	7,549.95	100.00

# FINANCIAL STATEMENT

Income Statement

Company : LOXLEY PUBLIC COMPANY LIMITED

Accumulate

Type : Company

Yearly Information (1997)

% by : Commonsize

ITEMS	Dec 97		Dec 96		Dec 95	
	M.BAHT	%	M.BAHT	%	M.BAHT	%
INCOME STATEMENTS						
SALES	4,216.90	100.00	4,105.12	100.00	4,184.90	100.00
EQUITY IN INVESTEE INCOME	-214.04	-5.08				
OTHER INCOME	834.41	19.79	2,060.06	50.18	793.76	18.97
TOTAL REVENUES	4,837.27	114.71	6,165.18	150.18	4,978.66	118.97
COST OF SALES	3,727.75	88.40	3,512.50	85.56	3,478.90	83.13
SELLING AND ADMINISTRATIVE EXPENSES	1,235.14	29.29	1,501.78	36.58	883.19	21.10
DIRECTORS' REMUNERATION	7.09	0.17				
INTEREST EXPENSES	338.23	8.02	514.00	12.52	162.43	3.88
OTHER EXPENSES	712.29	16.89				
INCOME (LOSS) BEFORE INCOME TAX AND EXTRAORDINARY ITEMS	-1,183.22	-28.06	636.91	15.52	454.14	10.85
INCOME TAX EXPENSES	-304.61	-7.22	165.90	4.04		
INCOME (LOSS) BEFORE EXTRAORDINARY ITEMS	-878.61	-20.84	471.01	11.47	454.14	10.85
CUMULATIVE EFFECT OF CHANGES IN ACCOUNTING PRINCIPLES	77.63	1.84				
EXTRAORDINARY ITEMS	-3,209.11	-76.10				
NET INCOME (LOSS)	-4,010.08	-95.10	471.01	11.47	454.14	10.85
EARNINGS PER SHARE (BAHT)	-100.26	-2.38	11.78	0.29	11.35	0.27

# FINANCIAL STATEMENT

Balance Sheet

Company : TELECOMASIA CORPORATION PUBLIC COMPANY LIMITED

Company

Yearly Information (1997)

% by : Commonsize

ITEMS	31 Dec 97		31 Dec 96		31 Dec 95	
	M.BAHT	%	M.BAHT	%	M.BAHT	%
<b>ASSETS</b>						
CASH ON HAND AND AT BANKS	1,926.42	2.47	8,683.46	10.11	9,827.52	14.17
SHORT-TERM INVESTMENTS	596.72	0.76	2,530.00	2.94	4,710.00	6.79
TRADE ACCOUNTS AND NOTES RECEIVABLE	3,102.16	3.97	3,188.30	3.71	1,420.27	2.05
LOANS TO AND AMOUNT DUE FROM RELATED PARTIES	34.97	0.04	65.82	0.08	68.23	0.10
INVENTORIES	373.41	0.48	230.63	0.27	142.56	0.21
OTHER CURRENT ASSETS	974.97	1.25	687.64	0.80	499.94	0.72
<b>TOTAL CURRENT ASSETS</b>	<b>7,008.65</b>	<b>8.98</b>	<b>15,385.86</b>	<b>17.91</b>	<b>16,668.51</b>	<b>24.04</b>
INVESTMENT AND LOANS TO RELATED PARTIES	6,270.04	8.03	7,576.58	8.82	6,887.58	9.93
PROPERTY, PLANT AND EQUIPMENT, NET	64,510.08	82.64	860.62	1.00	538.36	0.78
LONG-TERM PROJECT DEVELOPMENT UNDER CONSTRUCTION			61,646.96	71.75	44,693.09	64.46
OTHER ASSETS	270.79	0.35	443.49	0.52	551.22	0.79
<b>TOTAL ASSETS</b>	<b>78,059.55</b>	<b>100.00</b>	<b>85,913.50</b>	<b>100.00</b>	<b>69,338.75</b>	<b>100.00</b>
<b>LIABILITIES AND SHAREHOLDERS' EQUITY</b>						
BANK OVERDRAFTS AND SHORT-TERM LOANS	94.72	0.12				
TRADE ACCOUNTS AND NOTES PAYABLE	274.49	0.35	200.14	0.23	114.82	0.17
CURRENT PORTION OF LONG-TERM LIABILITIES	6,307.38	8.08	2,870.86	3.34	15,005.64	21.64
LOANS FROM AND AMOUNT DUE TO RELATED PARTIES	396.85	0.51	22,054.74	25.67	2,164.23	3.12
OTHER CURRENT LIABILITIES	14,860.48	19.04	2,186.02	2.54	2,698.03	3.89
<b>TOTAL CURRENT LIABILITIES</b>	<b>21,933.92</b>	<b>28.10</b>	<b>27,311.75</b>	<b>31.79</b>	<b>19,982.72</b>	<b>28.82</b>
LONG-TERM LIABILITIES	47,996.83	61.49	24,051.69	28.00	12,881.87	18.58
LOANS	47,996.83	61.49				
<b>TOTAL LIABILITIES</b>	<b>69,930.75</b>	<b>89.59</b>	<b>51,363.45</b>	<b>59.79</b>	<b>32,864.58</b>	<b>47.40</b>
ISSUED AND PAID-UP SHARE CAPITAL - COMMON STOCKS	22,230.00	28.48	22,230.00	25.87	22,230.00	32.06
PAID-IN CAPITAL	11,835.00	15.16	11,835.00	13.78	11,835.00	17.07

# FINANCIAL STATEMENT

Balance Sheet

Company : TELECOMASIA CORPORATION PUBLIC COMPANY LIMITED

Company

Yearly Information (1997)

% by : Commonsize

ITEMS	31 Dec 97		31 Dec 96		31 Dec 95	
	M.BAHT	%	M.BAHT	%	M.BAHT	%
RETAINED EARNINGS	-26,145.63	-33.49	485.05	0.56	2,409.17	3.47
APPROPRIATED	34.88	0.04				
UNAPPROPRIATED	-26,180.52	-33.54				
UNREALIZED GAIN (LOSS) ON FOREIGN CURRENCY TRANSLATION	209.44	0.27				
SHAREHOLDERS' EQUITY	8,128.81	10.41	34,550.05	40.21	36,474.17	52.60
TOTAL LIABILITIES AND SHAREHOLDERS' EQUITY	78,059.55	100.00	85,913.50	100.00	69,338.75	100.00

# FINANCIAL STATEMENT

Income Statement  
Company

Company : TELECOMASIA CORPORATION PUBLIC COMPANY LIMITED  
Yearly Information (1997)

Accumulate  
% by : Commonsize

ITEMS	Dec 97		Dec 96		Dec 95	
	M.BAHT	%	M.BAHT	%	M.BAHT	%
INCOME STATEMENTS						
SALES	10,040.70	100.00	7,320.64	100.00	4,514.42	100.00
EQUITY IN INVESTEE INCOME	-6,515.98	-64.90				
OTHER INCOME	929.36	9.26	-81.99	-1.12	2,651.57	58.74
TOTAL REVENUES	4,454.08	44.36	7,238.65	98.88	7,165.99	158.74
COST OF SALES	3,327.63	33.14	2,189.50	29.91	1,240.41	27.48
SELLING AND ADMINISTRATIVE EXPENSES	4,699.25	46.80	4,342.97	59.32	3,112.44	68.94
DIRECTORS' REMUNERATION	44.80	0.45				
INTEREST EXPENSES	5,450.61	54.29	2,630.30	35.93	1,428.24	31.64
OTHER EXPENSES	80.14	0.80				
INCOME (LOSS) BEFORE INCOME TAX AND EXTRAORDINARY ITEMS	-9,148.36	-91.11	-1,924.12	-26.28	1,384.90	30.68
INCOME TAX EXPENSES					94.19	2.09
INCOME (LOSS) BEFORE EXTRAORDINARY ITEMS	-9,148.36	-91.11	-1,924.12	-26.28	1,290.70	28.59
EXTRAORDINARY ITEMS	-17,482.33	-174.11				
NET INCOME (LOSS)	-26,630.69	-265.23	-1,924.12	-26.28	1,290.70	28.59
EARNINGS PER SHARE (BAHT)	-11.98	-0.12	-0.87	-0.01	0.58	0.01

# FINANCIAL STATEMENT

Balance Sheet

Company : CHAROONG THAI WIRE &amp; CABLE PUBLIC COMPANY LIMITED

Type : Consolidate

Yearly Information (1997)

% by : Commonsize

ITEMS	31 Dec 97		31 Dec 96		31 Dec 95	
	M.BAHT	%	M.BAHT	%	M.BAHT	%
<b>ASSETS</b>						
CASH ON HAND AND AT BANKS	645.67	15.00	1,402.68	31.19	1,085.09	26.22
SHORT-TERM INVESTMENTS	354.30	8.23			369.00	8.92
TRADE ACCOUNTS AND NOTES RECEIVABLE	689.55	16.02	609.17	13.54	475.89	11.50
LOANS TO AND AMOUNT DUE FROM RELATED PARTIES			17.22	0.38	150.90	3.65
INVENTORIES	462.75	10.75	460.51	10.24	558.14	13.49
OTHER CURRENT ASSETS	398.63	9.26	107.81	2.40	79.09	1.91
TOTAL CURRENT ASSETS	2,550.89	59.27	2,597.38	57.75	2,718.11	65.68
INVESTMENT AND LOANS	334.53	7.77			48.58	1.17
INVESTMENT AND LOANS TO RELATED PARTIES			338.30	7.52	2.02	0.05
PROPERTY, PLANT AND EQUIPMENT, NET	1,405.35	32.65	1,539.38	34.23	1,305.44	31.54
OTHER ASSETS	13.25	0.31	22.61	0.50	64.42	1.56
TOTAL ASSETS	4,304.01	100.00	4,497.67	100.00	4,138.58	100.00
<b>LIABILITIES AND SHAREHOLDERS' EQUITY</b>						
BANK OVERDRAFTS AND SHORT-TERM LOANS	1,079.93	25.09	1,048.10	23.30	727.47	17.58
TRADE ACCOUNTS AND NOTES PAYABLE	222.90	5.18	55.90	1.24	36.19	0.87
CURRENT PORTION OF LONG-TERM LIABILITIES	690.05	16.03	390.03	8.67	318.02	7.68
LOANS FROM AND AMOUNT DUE TO RELATED PARTIES			0.15	0.00	0.89	0.02
OTHER CURRENT LIABILITIES	73.02	1.70	139.13	3.09	121.14	2.93
TOTAL CURRENT LIABILITIES	2,065.90	48.00	1,633.31	36.31	1,203.71	29.09
LONG-TERM LIABILITIES	690.05	16.03	858.53	19.09	1,044.94	25.25
LOANS	690.05	16.03				
TOTAL LIABILITIES	2,755.94	64.03	2,491.84	55.40	2,248.65	54.33
MINORITY INTEREST	71.18	1.65	59.27	1.32	58.29	1.41
ISSUED AND PAID-UP SHARE CAPITAL - COMMON STOCKS	296.83	6.90	296.83	6.60	296.83	7.17

# FINANCIAL STATEMENT

Balance Sheet

Company : CHAROONG THAI WIRE &amp; CABLE PUBLIC COMPANY LIMITED

Type : Consolidate

Yearly Information (1997)

% by : Commonsized

ITEMS	31 Dec 97		31 Dec 96		31 Dec 95	
	M.BAHT	%	M.BAHT	%	M.BAHT	%
PAID-IN CAPITAL	938.47	21.80	938.47	20.87	938.47	22.68
RETAINED EARNINGS	116.48	2.71	698.53	15.53	588.87	14.23
APPROPRIATED	226.00	5.25				
UNAPPROPRIATED	-109.52	-2.54				
UNREALIZED GAIN (LOSS) ON FOREIGN CURRENCY TRANSLATION	125.11	2.91	12.72	0.28	7.47	0.18
SHAREHOLDERS' EQUITY	1,476.89	34.31	1,946.55	43.28	1,831.64	44.26
TOTAL LIABILITIES AND SHAREHOLDERS' EQUITY	4,304.01	100.00	4,497.67	100.00	4,138.58	100.00



# FINANCIAL STATEMENT

## Balance Sheet

Company : HANA MICROELECTRONICS PUBLIC COMPANY LIMITED

Type : Consolidate

Yearly Information (1997)

% by : Commonsize

ITEMS	31 Dec 97		31 Dec 96		31 Dec 95	
	M.BAHT	%	M.BAHT	%	M.BAHT	%
<b>ASSETS</b>						
CASH ON HAND AND AT BANKS	1,443.77	15.74	93.42	1.58	42.06	1.05
SHORT-TERM INVESTMENTS	878.99	9.58	1,432.56	24.17	1,892.50	47.02
TRADE ACCOUNTS AND NOTES RECEIVABLE	1,619.12	17.65	755.50	12.75	461.65	11.47
LOANS TO AND AMOUNT DUE FROM RELATED PARTIES	146.32	1.60	54.23	0.92	22.54	0.56
INVENTORIES	758.65	8.27	545.22	9.20	270.37	6.72
OTHER CURRENT ASSETS	505.74	5.51	239.24	4.04	144.24	3.58
TOTAL CURRENT ASSETS	5,352.59	58.35	3,120.17	52.65	2,833.35	70.40
INVESTMENT AND LOANS	101.47	1.11	262.72	4.43	147.34	3.66
INVESTMENT AND LOANS TO RELATED PARTIES			13.01	0.22	239.91	5.96
PROPERTY, PLANT AND EQUIPMENT, NET	3,635.15	39.63	2,528.10	42.66	793.02	19.70
OTHER ASSETS	83.72	0.91	1.94	0.03	11.06	0.27
TOTAL ASSETS	9,172.94	100.00	5,925.95	100.00	4,024.69	100.00
<b>LIABILITIES AND SHAREHOLDERS' EQUITY</b>						
BANK OVERDRAFTS AND SHORT-TERM LOANS	410.01	4.47	666.83	11.25	268.46	6.67
TRADE ACCOUNTS AND NOTES PAYABLE	1,144.18	12.47	395.70	6.68	188.55	4.68
CURRENT PORTION OF LONG-TERM LIABILITIES	11.89	0.13	25.66	0.43	84.47	2.10
LOANS FROM AND AMOUNT DUE TO RELATED PARTIES			32.93	0.56	161.70	4.02
OTHER CURRENT LIABILITIES	841.78	9.18	224.17	3.78	105.06	2.61
TOTAL CURRENT LIABILITIES	2,407.86	26.25	1,345.28	22.70	808.24	20.08
LONG-TERM LIABILITIES	3,294.59	35.92	1,887.00	31.84	819.27	20.36
LOANS	3,294.59	35.92				
TOTAL LIABILITIES	5,702.45	62.17	3,232.29	54.54	1,627.50	40.44
MINORITY INTEREST			12.57	0.21	12.69	0.32
ISSUED AND PAID-UP SHARE CAPITAL - COMMON STOCKS	370.52	4.04	367.00	6.19	367.00	9.12

# FINANCIAL STATEMENT

Balance Sheet

Company : HANA MICROELECTRONICS PUBLIC COMPANY LIMITED

Type : Consolidate

Yearly Information (1997)

% by : Commonsize

ITEMS	31 Dec 97		31 Dec 96		31 Dec 95	
	M.BAHT	%	M.BAHT	%	M.BAHT	%
ADVANCE FROM STOCK SUBSCRIPTION	370.12	4.03				
PAID-IN CAPITAL	1,209.94	13.19	1,203.99	20.32	1,203.99	29.92
EXCESS OF INVESTMENT (OVER) LESS NET BOOK VALUE	-271.58	-2.96	-271.58	-4.58	-159.73	-3.97
RETAINED EARNINGS	963.14	10.50	1,365.34	23.04	972.58	24.17
APPROPRIATED	48.60	0.53				
UNAPPROPRIATED	914.54	9.97				
UNREALIZED GAIN (LOSS) ON FOREIGN CURRENCY TRANSLATION	828.36	9.03	16.34	0.28	0.65	0.02
SHAREHOLDERS' EQUITY	3,470.48	37.83	2,681.09	45.24	2,384.50	59.25
TOTAL LIABILITIES AND SHAREHOLDERS' EQUITY	9,172.94	100.00	5,925.95	100.00	4,024.69	100.00

## FINANCIAL STATEMENT

Income Statement  
Type : Consolidate

Company : HANA MICROELECTRONICS PUBLIC COMPANY LIMITED  
Yearly Information (1997)

Accumulate  
% by : Commonsize

ITEMS	Dec 97		Dec 96		Dec 95	
	M.BAHT	%	M.BAHT	%	M.BAHT	%
INCOME STATEMENTS						
SALES	6,806.87	100.00	5,306.71	100.00	2,197.39	100.00
EQUITY IN INVESTEE INCOME	-3.92	-0.06				
OTHER INCOME	377.90	5.55	294.62	5.55	320.57	14.59
TOTAL REVENUES	7,180.86	105.49	5,601.33	105.55	2,517.97	114.59
COST OF SALES	5,112.47	75.11	4,418.83	83.27	1,840.39	83.75
SELLING AND ADMINISTRATIVE EXPENSES	900.48	13.23	453.58	8.55	135.66	6.17
INTEREST EXPENSES	156.20	2.29	132.75	2.50	72.39	3.29
OTHER EXPENSES	-2.88	-0.04	48.42	0.91		
INCOME (LOSS) BEFORE INCOME TAX AND EXTRAORDINARY ITEMS	1,014.59	14.91	547.76	10.32	469.53	21.37
INCOME TAX EXPENSES	66.48	0.98	44.87	0.85	104.39	4.75
INCOME (LOSS) BEFORE EXTRAORDINARY ITEMS	948.11	13.93	502.89	9.48	365.14	16.62
EXTRAORDINARY ITEMS	-1,235.05	-18.14				
MINORITY INTEREST	-5.84	-0.09	0.02	0.00	0.89	0.04
NET INCOME (LOSS)	-281.09	-4.13	502.86	9.48	364.25	16.58
EARNINGS PER SHARE (BAHT)	-7.63	-0.11	13.70	0.26	9.93	0.45

# FINANCIAL STATEMENT

Balance Sheet

Company : THE BANGCHAK PETROLEUM PUBLIC COMPANY LIMITED

Type : Company

Yearly Information (1997)

% by : Commonsize

ITEMS	31 Dec 97		31 Dec 96		31 Dec 95	
	M.BAHT	%	M.BAHT	%	M.BAHT	%
<b>ASSETS</b>						
CASH ON HAND AND AT BANKS	2,180.41	7.00	455.73	1.75	1,209.36	5.34
SHORT-TERM INVESTMENTS	1,114.51	0.37	5,298.00	20.34	3,045.00	13.46
TRADE ACCOUNTS AND NOTES RECEIVABLE	2,676.10	8.60	2,443.92	9.38	2,681.99	11.85
INVENTORIES	4,488.62	14.42	4,181.64	16.05	3,104.57	13.72
OTHER CURRENT ASSETS	452.96	1.46	333.13	1.28	373.59	1.65
TOTAL CURRENT ASSETS	9,912.60	31.84	12,712.42	48.80	10,414.51	46.03
INVESTMENT AND LOANS	350.21	1.13				
INVESTMENT AND LOANS TO RELATED PARTIES	197.83	0.64	163.33	0.63	54.39	0.24
PROPERTY, PLANT AND EQUIPMENT, NET	18,797.35	60.38	12,481.37	47.91	11,822.40	52.25
OTHER ASSETS	1,871.44	6.01	691.95	2.66	335.40	1.48
TOTAL ASSETS	31,129.43	100.00	26,049.06	100.00	22,626.70	100.00
<b>LIABILITIES AND SHAREHOLDERS' EQUITY</b>						
BANK OVERDRAFTS AND SHORT-TERM LOANS	5,206.74	16.73	8,329.47	31.98	5,262.12	23.26
TRADE ACCOUNTS AND NOTES PAYABLE	8,309.66	26.69	3,033.57	11.65	3,583.82	15.84
CURRENT PORTION OF LONG-TERM LIABILITIES	5,266.83	16.92	218.11	0.84	764.54	3.38
LOANS FROM AND AMOUNT DUE TO RELATED PARTIES			182.40	0.70	121.51	0.54
OTHER CURRENT LIABILITIES	966.62	3.11	760.23	2.92	930.42	4.11
TOTAL CURRENT LIABILITIES	19,749.84	63.44	12,523.78	48.08	10,662.41	47.12
PROVIDENT AND PENSION FUND			22.26	0.09	19.29	0.09
LONG-TERM LIABILITIES	794.51	2.55	3,784.54	14.53	2,618.42	11.57
LOANS	794.51	2.55				
OTHER LIABILITIES	117.34	0.38				
TOTAL LIABILITIES	20,661.69	66.37	16,330.57	62.69	13,300.12	58.78
ISSUED AND PAID-UP SHARE CAPITAL - COMMON STOCKS	5,220.41	16.77	5,220.41	20.04	5,220.41	23.07

# FINANCIAL STATEMENT

Balance Sheet

Company : THE BANGCHAK PETROLEUM PUBLIC COMPANY LIMITED

Type : Company

Yearly Information (1997)

% by : Commonsized

ITEMS	31 Dec 97		31 Dec 96		31 Dec 95	
	M.BAHT	%	M.BAHT	%	M.BAHT	%
APPRAISAL SURPLUS	5,164.57	16.59				
PAID-IN CAPITAL	2,007.95	6.45	2,007.95	7.71	2,007.95	8.87
RETAINED EARNINGS	-1,872.63	-6.02	2,564.43	9.84	2,194.26	9.70
APPROPRIATED	547.59	1.76				
UNAPPROPRIATED	-2,420.23	-7.77				
UNREALIZED GAIN (LOSS) ON FOREIGN CURRENCY TRANSLATION	-52.55	-0.17	-74.30	-0.29	-96.04	-0.42
SHAREHOLDERS' EQUITY	10,467.74	33.63	9,718.49	37.31	9,326.58	41.22
TOTAL LIABILITIES AND SHAREHOLDERS' EQUITY	31,129.43	100.00	26,049.06	100.00	22,626.70	100.00

# FINANCIAL STATEMENT

Income Statement

Company : THE BANGCHAK PETROLEUM PUBLIC COMPANY LIMITED

Accumulate

Type : Company

Yearly Information ( 1997)

% by : Commonsize

ITEMS	Dec 97		Dec 96		Dec 95	
	M.BAHT	%	M.BAHT	%	M.BAHT	%
<b>INCOME STATEMENTS</b>						
SALES	38,384.03	100.00	31,878.27	100.00	32,225.02	100.00
OTHER INCOME	907.33	2.36	1,224.88	3.84	1,139.96	3.54
TOTAL REVENUES	39,291.36	102.36	33,103.15	103.84	33,364.98	103.54
COST OF SALES	35,634.01	92.84	29,261.33	91.79	29,997.49	93.09
SELLING AND ADMINISTRATIVE EXPENSES	1,213.41	3.16	1,194.40	3.75	1,025.05	3.18
DIRECTORS' REMUNERATION	1.50	0.00				
INTEREST EXPENSES	1,007.49	2.62	1,175.06	3.69	1,068.86	3.32
OTHER EXPENSES	26.05	0.07	9.34	0.03	31.71	0.10
INCOME (LOSS) BEFORE INCOME TAX AND EXTRAORDINARY ITEMS	1,408.90	3.67	1,463.02	4.59	1,241.87	3.85
INCOME TAX EXPENSES			439.44	1.38	371.19	1.15
INCOME (LOSS) BEFORE EXTRAORDINARY ITEMS	1,408.90	3.67	1,023.59	3.21	870.68	2.70
EXTRAORDINARY ITEMS	-5,193.41	-13.53				
NET INCOME (LOSS)	-3,784.51	-9.86	1,023.59	3.21	870.68	2.70
EARNINGS PER SHARE (BAHT)	-7.25	-0.02	1.96	0.01	1.67	0.01

# FINANCIAL STATEMENT

Balance Sheet

Company : GRAMMY ENTERTAINMENT PUBLIC COMPANY LIMITED

Type : Consolidate

Yearly Information ( 1997)

% by : Commonsize

ITEMS	31 Dec 97		31 Dec 96		31 Oct 95	
	M.BAHT	%	M.BAHT	%	M.BAHT	%
<b>ASSETS</b>						
CASH ON HAND AND AT BANKS	165.15	3.39	136.18	3.47	138.95	4.72
SHORT-TERM INVESTMENTS	977.56	20.09	1,173.43	29.88	1,121.00	38.06
TRADE ACCOUNTS AND NOTES RECEIVABLE	1,992.56	40.96	936.96	23.86	482.97	16.40
INVENTORIES	583.98	12.00	387.05	9.86	154.61	5.25
OTHER CURRENT ASSETS	196.73	4.04	189.47	4.83	85.56	2.90
TOTAL CURRENT ASSETS	3,915.97	80.50	2,823.08	71.89	1,983.08	67.33
INVESTMENT AND LOANS	231.96	4.77			7.30	0.25
INVESTMENT AND LOANS TO RELATED PARTIES			538.60	13.72	711.15	24.14
PROPERTY, PLANT AND EQUIPMENT, NET	527.07	10.83	309.01	7.87	140.09	4.76
OTHER ASSETS	189.77	3.90	256.07	6.52	103.78	3.52
TOTAL ASSETS	4,864.77	100.00	3,926.77	100.00	2,945.40	100.00
<b>LIABILITIES AND SHAREHOLDERS' EQUITY</b>						
BANK OVERDRAFTS AND SHORT-TERM LOANS	15.49	0.32	34.74	0.88	34.95	1.19
TRADE ACCOUNTS AND NOTES PAYABLE	1,336.07	27.46	603.55	15.37	187.98	6.38
CURRENT PORTION OF LONG-TERM LIABILITIES						
OTHER CURRENT LIABILITIES	677.03	13.92	301.09	7.67	210.44	7.14
TOTAL CURRENT LIABILITIES	2,028.58	41.70	939.37	23.92	433.37	14.71
LOANS FROM AND AMOUNT DUE TO RELATED PARTIES	16.90	0.35				
LONG-TERM LIABILITIES	3.82	0.08				
LOANS	3.82	0.08				
OTHER LIABILITIES					0.25	0.01
TOTAL LIABILITIES	2,049.30	42.13	939.37	23.92	433.61	14.72
MINORITY INTEREST	145.56	2.99	84.45	2.15	10.72	0.36
ISSUED AND PAID-UP SHARE CAPITAL - COMMON STOCKS	500.00	10.28	500.00	12.73	500.00	16.98

# FINANCIAL STATEMENT

Balance Sheet

Company : GRAMMY ENTERTAINMENT PUBLIC COMPANY LIMITED

Type : Consolidate

Yearly Information ( 1997)

% by : Commonsize

ITEMS	31 Dec 97		31 Dec 96		31 Oct 95	
	M.BAHT	%	M.BAHT	%	M.BAHT	%
PAID-IN CAPITAL	1,550.00	31.86	1,550.00	39.47	1,550.00	52.62
RETAINED EARNINGS	1,339.94	27.54	1,136.75	28.95	635.87	21.59
APPROPRIATED	50.00	1.03				
UNAPPROPRIATED	1,289.94	26.52				
UNREALIZED LOSS ON SECURITIES FOR INVESTMENT	-719.97	-14.80	-283.80	-7.23	-184.80	-6.27
UNREALIZED GAIN (LOSS) ON FOREIGN CURRENCY TRANSLATION	-0.05	0.00				
SHAREHOLDERS' EQUITY	2,669.91	54.88	2,902.95	73.93	2,501.07	84.91
TOTAL LIABILITIES AND SHAREHOLDERS' EQUITY	4,864.77	100.00	3,926.77	100.00	2,945.40	100.00



## FINANCIAL STATEMENT

Income Statement

Company : GRAMMY ENTERTAINMENT PUBLIC COMPANY LIMITED

Accumulate

Type : Consolidate

Yearly Information (1997)

% by : Commonsize

ITEMS	Dec 97		Dec 96		Oct 95	
	M.BAHT	%	M.BAHT	%	M.BAHT	%
INCOME STATEMENTS						
SALES	5,188.37	100.00	3,777.08	100.00	2,496.14	100.00
OTHER INCOME	283.62	5.47	212.20	5.62	195.53	7.83
TOTAL REVENUES	5,471.98	105.47	3,989.28	105.62	2,691.67	107.83
COST OF SALES	3,467.47	66.83	2,205.06	58.38	1,472.75	59.00
SELLING AND ADMINISTRATIVE EXPENSES	1,279.71	24.66	919.36	24.34	592.86	23.75
DIRECTORS' REMUNERATION	4.24	0.08				
INTEREST EXPENSES	3.44	0.07	14.99	0.40	21.37	0.86
INCOME (LOSS) BEFORE INCOME TAX AND EXTRAORDINARY ITEMS	717.13	13.82	849.87	22.50	604.69	24.23
INCOME TAX EXPENSES	246.96	4.76	271.74	7.19	191.79	7.68
INCOME (LOSS) BEFORE EXTRAORDINARY ITEMS	470.17	9.06	578.13	15.31	412.90	16.54
MINORITY INTEREST	41.98	0.81	-4.77	-0.13	-1.30	-0.05
NET INCOME (LOSS)	428.19	8.25	582.90	15.43	414.20	16.59
EARNINGS PER SHARE (BAHT)	8.56	0.16	11.66	0.31	8.65	0.35

## FINANCIAL STATEMENT

## Balance Sheet

Company : S &amp; P SYNDICATE PUBLIC COMPANY LIMITED

Type : Consolidate

Yearly Information (1997)

% by : Commonsize

ITEMS	31 Dec 97		31 Dec 96		31 Dec 95	
	M.BAHT	%	M.BAHT	%	M.BAHT	%
<b>ASSETS</b>						
CASH ON HAND AND AT BANKS	199.99	15.69	230.73	18.58	79.99	7.43
SHORT-TERM INVESTMENTS	81.29	6.38	89.68	7.22	10.28	0.95
TRADE ACCOUNTS AND NOTES RECEIVABLE	115.19	9.03	107.60	8.66	98.52	9.15
LOANS TO AND AMOUNT DUE FROM RELATED PARTIES	45.42	3.56	10.44	0.84	65.82	6.11
INVENTORIES	58.22	4.57	53.46	4.30	51.46	4.78
OTHER CURRENT ASSETS	51.63	4.05	13.49	1.09	11.47	1.06
TOTAL CURRENT ASSETS	551.74	43.27	505.39	40.69	317.55	29.48
INVESTMENT AND LOANS	14.07	1.10				
INVESTMENT AND LOANS TO RELATED PARTIES	39.25	3.08	44.31	3.57	43.91	4.08
PROPERTY, PLANT AND EQUIPMENT, NET	566.76	44.45	574.60	46.27	554.07	51.43
OTHER ASSETS	103.21	8.09	117.66	9.47	161.76	15.02
TOTAL ASSETS	1,275.03	100.00	1,241.97	100.00	1,077.28	100.00
<b>LIABILITIES AND SHAREHOLDERS' EQUITY</b>						
BANK OVERDRAFTS AND SHORT-TERM LOANS	330.10	25.89	305.71	24.61	269.56	25.02
TRADE ACCOUNTS AND NOTES PAYABLE	116.65	9.15	125.63	10.12	108.50	10.07
CURRENT PORTION OF LONG-TERM LIABILITIES	48.03	3.77	19.27	1.55	56.79	5.27
LOANS FROM AND AMOUNT DUE TO RELATED PARTIES	14.30	1.12	5.38	0.43	0.51	0.05
OTHER CURRENT LIABILITIES	82.30	6.45	113.00	9.10	84.14	7.81
TOTAL CURRENT LIABILITIES	591.39	46.38	568.99	45.81	519.50	48.22
LOANS FROM AND AMOUNT DUE TO RELATED PARTIES	1.97	0.15	15.40	1.24	0.50	0.05
LONG-TERM LIABILITIES	123.63	9.70	77.44	6.24	44.17	4.10
LOANS	123.63	9.70				
TOTAL LIABILITIES	716.99	56.23	661.82	53.29	564.17	52.37
MINORITY INTEREST	31.06	2.44	17.48	1.41	4.90	0.45

# FINANCIAL STATEMENT

Balance Sheet

Company : S &amp; P SYNDICATE PUBLIC COMPANY LIMITED

Type : Consolidate

Yearly Information (1997)

% by : Commonsized

ITEMS	31 Dec 97		31 Dec 96		31 Dec 95	
	M.BAHT	%	M.BAHT	%	M.BAHT	%
ISSUED AND PAID-UP SHARE CAPITAL - COMMON STOCKS	300.00	23.53	300.00	24.16	300.00	27.85
PAID-IN CAPITAL	85.34	6.69	85.34	6.87	85.34	7.92
RETAINED EARNINGS	121.71	9.55	176.58	14.22	122.91	11.41
APPROPRIATED	11.32	0.89				
UNAPPROPRIATED	110.39	8.66				
UNREALIZED GAIN (LOSS) ON FOREIGN CURRENCY TRANSLATION	19.92	1.56	0.75	0.06	-0.04	0.00
SHAREHOLDERS' EQUITY	526.98	41.33	562.67	45.30	508.21	47.18
TOTAL LIABILITIES AND SHAREHOLDERS' EQUITY	1,275.03	100.00	1,241.97	100.00	1,077.28	100.00

# FINANCIAL STATEMENT

Income Statement  
Type : Consolidate

Company : S & P SYNDICATE PUBLIC COMPANY LIMITED  
Yearly Information ( 1997)

Accumulate  
% by : Commonsize

ITEMS	Dec 97		Dec 96		Dec 95	
	M.BAHT	%	M.BAHT	%	M.BAHT	%
INCOME STATEMENTS						
SALES	1,622.99	100.00	1,515.00	100.00	1,220.55	100.00
EQUITY IN INVESTEE INCOME	-4.89	-0.30				
OTHER INCOME	47.98	2.96	35.97	2.37	50.77	4.16
TOTAL REVENUES	1,666.08	102.65	1,550.97	102.37	1,271.31	104.16
COST OF SALES	1,091.02	67.22	996.51	65.78	702.51	57.56
SELLING AND ADMINISTRATIVE EXPENSES	430.28	26.51	376.72	24.87	448.65	36.76
DIRECTORS' REMUNERATION	1.30	0.08				
INTEREST EXPENSES	41.21	2.54	38.51	2.54	38.06	3.12
OTHER EXPENSES	12.69	0.78	12.69	0.84	12.69	1.04
INCOME (LOSS) BEFORE INCOME TAX AND EXTRAORDINARY ITEMS	89.57	5.52	126.54	8.35	69.40	5.69
INCOME TAX EXPENSES	21.46	1.32	46.64	3.08	30.87	2.54
INCOME (LOSS) BEFORE EXTRAORDINARY ITEMS	68.12	4.20	79.90	5.27	38.43	3.15
EXTRAORDINARY ITEMS	-68.09	-4.20			1.10	0.09
MINORITY INTEREST	6.90	0.43	2.23	0.15	-0.32	-0.03
NET INCOME (LOSS)	-6.87	-0.42	77.67	5.13	37.65	3.08
EARNINGS PER SHARE (BAHT)	-0.23	-0.01	2.59	0.17	1.25	0.10

# FINANCIAL STATEMENT

Balance Sheet

Company : VIBHAVADI MEDICAL CENTER PUBLIC COMPANY LIMITED

Type : Company

Yearly Information (1997)

% by : Commonsize

ITEMS	31 Dec 97		31 Dec 96		31 Dec 95	
	M.BAHT	%	M.BAHT	%	M.BAHT	%
<b>ASSETS</b>						
CASH ON HAND AND AT BANKS	13.30	1.01	21.94	1.79	12.41	0.98
SHORT-TERM INVESTMENTS	3.56	0.27	2.06	0.17	53.03	4.20
TRADE ACCOUNTS AND NOTES RECEIVABLE	26.10	1.98	26.13	2.13	25.31	2.00
INVENTORIES	22.42	1.70	18.13	1.48	20.17	1.60
OTHER CURRENT ASSETS	9.01	0.69	8.67	0.71	10.74	0.85
TOTAL CURRENT ASSETS	74.39	5.66	76.94	6.27	121.66	9.63
INVESTMENT AND LOANS TO RELATED PARTIES	212.55	16.16	120.83	9.84	116.39	9.21
PROPERTY, PLANT AND EQUIPMENT, NET	908.73	69.09	920.86	75.00	916.64	72.52
OTHER ASSETS	119.61	9.09	109.13	8.89	109.23	8.64
TOTAL ASSETS	1,315.27	100.00	1,227.76	100.00	1,263.91	100.00
<b>LIABILITIES AND SHAREHOLDERS' EQUITY</b>						
BANK OVERDRAFTS AND SHORT-TERM LOANS	98.14	7.46	57.89	4.72	105.84	8.37
TRADE ACCOUNTS AND NOTES PAYABLE	28.64	2.18	28.11	2.29	27.31	2.16
CURRENT PORTION OF LONG-TERM LIABILITIES	64.03	4.87	20.04	1.63	29.74	2.35
LOANS FROM AND AMOUNT DUE TO RELATED PARTIES			17.78	1.45	24.89	1.97
OTHER CURRENT LIABILITIES	35.08	2.67	34.29	2.79	16.54	1.31
TOTAL CURRENT LIABILITIES	225.89	17.17	158.11	12.88	204.31	16.16
LONG-TERM LIABILITIES	417.48	31.74	232.23	18.91	241.00	19.07
LOANS	417.48	31.74				
OTHER LIABILITIES	0.77	0.06	1.63	0.13	10.63	0.84
TOTAL LIABILITIES	644.14	48.97	391.97	31.93	455.94	36.07
ISSUED AND PAID-UP SHARE CAPITAL - COMMON STOCKS	359.65	27.34	359.65	29.29	359.65	28.46
PAID-IN CAPITAL	434.23	33.01	434.23	35.37	434.23	34.36
RETAINED EARNINGS	-122.74	-9.33	41.92	3.41	14.08	1.11

Company

## FINANCIAL STATEMENT

Balance Sheet

Company : VIBHAVADI MEDICAL CENTER PUBLIC COMPANY LIMITED

Type : Company

Yearly Information (1997)

% by : Commonsize

ITEMS	31 Dec 97		31 Dec 96		31 Dec 95	
	M.BAHT	%	M.BAHT	%	M.BAHT	%
APPROPRIATED	6.37	0.48				
UNAPPROPRIATED	-129.11	-9.82				
SHAREHOLDERS' EQUITY	671.14	51.03	835.80	68.08	807.96	63.93
TOTAL LIABILITIES AND SHAREHOLDERS' EQUITY	1,315.27	100.00	1,227.76	100.00	1,263.91	100.00

# FINANCIAL STATEMENT

Income Statement

Company : VIBHAVADI MEDICAL CENTER PUBLIC COMPANY LIMITED

Accumulate

Type : Company

Yearly Information (1997)

% by : Commonsize

ITEMS	Dec 97		Dec 96		Dec 95	
	M.BAHT	%	M.BAHT	%	M.BAHT	%
INCOME STATEMENTS						
SALES	518.82	100.00	495.97	100.00	435.62	100.00
EQUITY IN INVESTEE INCOME	0.91	0.18				
OTHER INCOME	19.13	3.69	15.69	3.16	10.13	2.33
TOTAL REVENUES	538.86	103.86	511.66	103.16	445.75	102.33
COST OF SALES	361.04	69.59	351.73	70.92	327.37	75.15
SELLING AND ADMINISTRATIVE EXPENSES	68.90	13.28	71.52	14.42	61.97	14.23
DIRECTORS' REMUNERATION	1.00	0.19				
INTEREST EXPENSES	44.76	8.63	36.92	7.44	42.66	9.79
OTHER EXPENSES					0.19	0.04
INCOME (LOSS) BEFORE INCOME TAX AND EXTRAORDINARY ITEMS	63.15	12.17	51.49	10.38	13.56	3.11
INCOME TAX EXPENSES	18.69	3.60	15.66	3.16	4.46	1.02
INCOME (LOSS) BEFORE EXTRAORDINARY ITEMS	44.47	8.57	35.83	7.22	9.10	2.09
EXTRAORDINARY ITEMS	-176.76	-34.07				
NET INCOME (LOSS)	-132.29	-25.50	35.83	7.22	9.10	2.09
EARNINGS PER SHARE (BAHT)	-3.67	-0.71	1.00	0.20	0.25	0.06

# FINANCIAL STATEMENT

## Balance Sheet

Company : SHANGRI-LA HOTEL PUBLIC COMPANY LIMITED

Type : Company

Yearly Information (1997)

% by : Commonsize

ITEMS	31 Dec 97		31 Dec 96		31 Dec 95	
	M.BAHT	%	M.BAHT	%	M.BAHT	%
<b>ASSETS</b>						
CASH ON HAND AND AT BANKS	32.99	0.63	17.46	0.38	24.61	0.54
SHORT-TERM INVESTMENTS	144.62	2.78	205.88	4.43	359.75	7.88
TRADE ACCOUNTS AND NOTES RECEIVABLE	93.62	1.80	103.35	2.22	115.12	2.52
INVENTORIES	29.20	0.56	30.74	0.66	32.12	0.70
OTHER CURRENT ASSETS	7.89	0.15	8.04	0.17	12.71	0.28
<b>TOTAL CURRENT ASSETS</b>	<b>308.32</b>	<b>5.93</b>	<b>365.47</b>	<b>7.87</b>	<b>544.31</b>	<b>11.92</b>
INVESTMENT AND LOANS	125.09	2.41	59.91	1.29	50.92	1.11
INVESTMENT AND LOANS TO RELATED PARTIES	2,429.98	46.73	1,886.76	40.61	1,553.75	34.02
PROPERTY, PLANT AND EQUIPMENT, NET	2,292.79	44.09	2,251.04	48.45	2,413.17	52.83
OTHER ASSETS	43.99	0.85	82.56	1.78	5.39	0.12
<b>TOTAL ASSETS</b>	<b>5,200.18</b>	<b>100.00</b>	<b>4,645.74</b>	<b>100.00</b>	<b>4,567.54</b>	<b>100.00</b>
<b>LIABILITIES AND SHAREHOLDERS' EQUITY</b>						
BANK OVERDRAFTS AND SHORT-TERM LOANS	5.02	0.10	3.89	0.08	6.49	0.14
TRADE ACCOUNTS AND NOTES PAYABLE	69.50	1.34	61.67	1.33	57.95	1.27
LOANS FROM AND AMOUNT DUE TO RELATED PARTIES			15.70	0.34		
OTHER CURRENT LIABILITIES	141.47	2.72	127.14	2.74	159.39	3.49
<b>TOTAL CURRENT LIABILITIES</b>	<b>215.98</b>	<b>4.15</b>	<b>208.41</b>	<b>4.49</b>	<b>223.83</b>	<b>4.90</b>
OTHER LIABILITIES	16.79	0.32	15.78	0.34	23.57	0.52
<b>TOTAL LIABILITIES</b>	<b>232.77</b>	<b>4.48</b>	<b>224.18</b>	<b>4.83</b>	<b>247.39</b>	<b>5.42</b>
ISSUED AND PAID-UP SHARE CAPITAL - COMMON STOCKS	1,300.00	25.00	1,300.00	27.98	1,300.00	28.46
PAID-IN CAPITAL	1,590.40	30.58	1,590.40	34.23	1,590.40	34.82
RETAINED EARNINGS	1,393.86	26.80	1,474.00	31.73	1,450.53	31.76
APPROPRIATED	65.97	1.27				
UNAPPROPRIATED	1,327.89	25.54				



# FINANCIAL STATEMENT

Balance Sheet

Company : SHANGRI-LA HOTEL PUBLIC COMPANY LIMITED

Type : Company

Yearly Information ( 1997)

% by : Commonsized

ITEMS	31 Dec 97		31 Dec 96		31 Dec 95	
	M.BAHT	%	M.BAHT	%	M.BAHT	%
UNREALIZED LOSS ON SECURITIES FOR INVESTMENT	-580.69	-10.78	-20.56	-0.44	-20.78	-0.45
UNREALIZED GAIN (LOSS) ON FOREIGN CURRENCY TRANSLATION	1,243.84	23.92	77.72	1.67		
SHAREHOLDERS' EQUITY	4,967.41	95.52	4,421.56	95.17	4,320.15	94.58
TOTAL LIABILITIES AND SHAREHOLDERS' EQUITY	5,200.18	100.00	4,645.74	100.00	4,567.54	100.00

# FINANCIAL STATEMENT

Income Statement

Company : SHANGRI-LA HOTEL PUBLIC COMPANY LIMITED

Accumulate

Type : Company

Yearly Information ( 1997)

% by : Commonsize

ITEMS	Dec 97		Dec 96		Dec 95	
	M.BAHT	%	M.BAHT	%	M.BAHT	%
INCOME STATEMENTS						
SALES	1,011.87	100.00	961.10	100.00	1,022.80	100.00
EQUITY IN INVESTEE INCOME	-8.12	-0.80				
OTHER INCOME	-69.82	-6.90	77.13	8.03	70.24	6.87
TOTAL REVENUES	933.93	92.30	1,038.23	108.03	1,092.84	106.87
COST OF SALES	368.52	36.42	356.64	37.11	331.02	32.37
SELLING AND ADMINISTRATIVE EXPENSES	495.52	48.97	270.69	28.16	274.49	26.84
DIRECTORS' REMUNERATION	1.08	0.11				
INTEREST EXPENSES	0.01	0.00	0.00	0.00	0.00	0.00
OTHER EXPENSES			197.92	20.59	214.87	21.01
INCOME (LOSS) BEFORE INCOME TAX AND EXTRAORDINARY ITEMS	68.80	6.80	212.97	22.16	272.46	26.64
INCOME TAX EXPENSES	18.94	1.87	59.51	6.19	79.44	7.77
INCOME (LOSS) BEFORE EXTRAORDINARY ITEMS	49.86	4.93	153.47	15.97	193.02	18.88
NET INCOME (LOSS)	49.86	4.93	153.47	15.97	193.02	18.88
EARNINGS PER SHARE (BAHT)	0.38	0.04	1.18	0.12	0.75	0.07

# FINANCIAL STATEMENT

Balance Sheet

Company : SUN WOOD INDUSTRIES PUBLIC COMPANY LIMITED

Type : Consolidate

Yearly Information (1997)

% by : Commonsize

ITEMS	31 Dec 97		31 Dec 96		31 Dec 95	
	M.BAHT	%	M.BAHT	%	M.BAHT	%
<b>ASSETS</b>						
CASH ON HAND AND AT BANKS	12.38	1.16	10.29	1.23	4.08	0.50
TRADE ACCOUNTS AND NOTES RECEIVABLE	276.86	25.85	54.62	6.54	77.69	9.51
LOANS TO AND AMOUNT DUE FROM RELATED PARTIES	2.53	0.24	53.86	6.45	49.02	6.00
INVENTORIES	439.05	41.00	401.41	48.09	354.27	43.37
OTHER CURRENT ASSETS	52.68	4.92	52.60	6.30	46.38	5.68
<b>TOTAL CURRENT ASSETS</b>	<b>783.49</b>	<b>73.16</b>	<b>572.77</b>	<b>68.61</b>	<b>531.44</b>	<b>65.06</b>
INVESTMENT AND LOANS	0.27	0.03	0.27	0.03	0.23	0.03
INVESTMENT AND LOANS TO RELATED PARTIES	31.73	2.96	28.66	3.43	53.04	6.49
PROPERTY, PLANT AND EQUIPMENT, NET	237.33	22.16	219.35	26.28	215.35	26.36
OTHER ASSETS	18.06	1.69	13.71	1.64	16.75	2.05
<b>TOTAL ASSETS</b>	<b>1,070.88</b>	<b>100.00</b>	<b>834.76</b>	<b>100.00</b>	<b>816.82</b>	<b>100.00</b>
<b>LIABILITIES AND SHAREHOLDERS' EQUITY</b>						
BANK OVERDRAFTS AND SHORT-TERM LOANS	473.95	44.26	530.53	63.55	503.82	61.68
TRADE ACCOUNTS AND NOTES PAYABLE	87.58	8.18	39.39	4.72	47.59	5.83
CURRENT PORTION OF LONG-TERM LIABILITIES	48.56	4.53	16.08	1.93	9.11	1.12
LOANS FROM AND AMOUNT DUE TO RELATED PARTIES			3.20	0.38	7.52	0.92
OTHER CURRENT LIABILITIES	70.11	6.55	44.15	5.29	37.77	4.62
<b>TOTAL CURRENT LIABILITIES</b>	<b>680.18</b>	<b>63.52</b>	<b>633.33</b>	<b>75.87</b>	<b>605.81</b>	<b>74.17</b>
LONG-TERM LIABILITIES	149.20	13.93	27.45	3.29	42.96	5.26
LOANS	149.20	13.93				
<b>TOTAL LIABILITIES</b>	<b>829.39</b>	<b>77.45</b>	<b>660.79</b>	<b>79.16</b>	<b>648.77</b>	<b>79.43</b>
MINORITY INTEREST	1.71	0.16	0.77	0.09	0.86	0.11
ISSUED AND PAID-UP SHARE CAPITAL - COMMON STOCKS	100.00	9.34	100.00	11.98	100.00	12.24
PAID-IN CAPITAL	60.00	5.60	60.00	7.19	60.00	7.35

# FINANCIAL STATEMENT

Balance Sheet

Company : SUN WOOD INDUSTRIES PUBLIC COMPANY LIMITED

Type : Consolidate

Yearly Information (1997)

% by : Commonsize

ITEMS	31 Dec 97		31 Dec 96		31 Dec 95	
	M.BAHT	%	M.BAHT	%	M.BAHT	%
RETAINED EARNINGS	70.95	6.63	13.06	1.56	7.27	0.89
APPROPRIATED	10.00	0.93				
UNAPPROPRIATED	60.95	5.69				
UNREALIZED GAIN (LOSS) ON FOREIGN CURRENCY TRANSLATION	8.84	0.83	0.15	0.02	-0.08	-0.01
SHAREHOLDERS' EQUITY	239.78	22.39	173.20	20.75	167.19	20.47
TOTAL LIABILITIES AND SHAREHOLDERS' EQUITY	1,070.88	100.00	834.76	100.00	816.82	100.00

# FINANCIAL STATEMENT

Income Statement  
Type : Consolidate

Company : SUN WOOD INDUSTRIES PUBLIC COMPANY LIMITED  
Yearly Information (฿ 997)

Accumulate  
% by : Commonsized

ITEMS	Dec 97		Dec 96		Dec 95	
	M.BAHT	%	M.BAHT	%	M.BAHT	%
INCOME STATEMENTS						
SALES	991.85	100.00	695.22	100.00	568.86	100.00
EQUITY IN INVESTEE INCOME	-0.66	-0.07				
OTHER INCOME	49.95	5.04	25.28	3.64	11.46	2.01
TOTAL REVENUES	1,041.14	104.97	720.50	103.64	580.32	102.01
COST OF SALES	629.18	63.44	537.08	77.25	416.89	73.28
SELLING AND ADMINISTRATIVE EXPENSES	187.06	18.86	109.28	15.72	105.46	18.54
DIRECTORS' REMUNERATION	0.12	0.01				
INTEREST EXPENSES	74.51	7.51	63.05	9.07	54.74	9.62
INCOME (LOSS) BEFORE INCOME TAX AND EXTRAORDINARY ITEMS	150.26	15.15	11.09	1.60	3.23	0.57
INCOME TAX EXPENSES	30.00	3.02	5.24	0.75	2.98	0.52
INCOME (LOSS) BEFORE EXTRAORDINARY ITEMS	120.26	12.12	5.85	0.84	0.25	0.04
EXTRAORDINARY ITEMS	-58.25	-5.87				
MINORITY INTEREST	1.42	0.14	0.07	0.01	0.15	0.03
NET INCOME (LOSS)	60.59	6.11	5.78	0.83	0.10	0.02
EARNINGS PER SHARE (BAHT)	6.06	0.61	0.58	0.08	0.01	0.00

# FINANCIAL STATEMENT

Balance Sheet  
Type : Consolidate

Company : PRANDA JEWELRY PUBLIC COMPANY LIMITED  
Yearly Information (1997)

% by : Commonsize

ITEMS	31 Dec 97		31 Dec 96		31 Dec 95	
	M.BAHT	%	M.BAHT	%	M.BAHT	%
<b>ASSETS</b>						
CASH ON HAND AND AT BANKS	93.97	2.58	170.10	5.34	132.24	4.09
SHORT-TERM INVESTMENTS	0.01	0.00				
TRADE ACCOUNTS AND NOTES RECEIVABLE	989.68	27.21	476.94	14.98	520.22	16.10
LOANS TO AND AMOUNT DUE FROM RELATED PARTIES	96.25	2.65	236.50	7.43	281.34	8.71
INVENTORIES	997.48	27.42	985.51	30.95	940.07	29.10
OTHER CURRENT ASSETS	96.35	2.65	56.19	1.76	95.22	2.95
<b>TOTAL CURRENT ASSETS</b>	<b>2,273.74</b>	<b>62.51</b>	<b>1,925.24</b>	<b>60.46</b>	<b>1,969.10</b>	<b>60.95</b>
INVESTMENT AND LOANS	780.20	21.45	665.39	20.89	665.40	20.59
INVESTMENT AND LOANS TO RELATED PARTIES	104.01	2.86	92.93	2.92	55.15	1.71
PROPERTY, PLANT AND EQUIPMENT, NET	389.74	10.72	377.23	11.85	397.67	12.31
OTHER ASSETS	89.54	2.46	123.68	3.88	143.60	4.44
<b>TOTAL ASSETS</b>	<b>3,637.23</b>	<b>100.00</b>	<b>3,184.47</b>	<b>100.00</b>	<b>3,230.91</b>	<b>100.00</b>
<b>LIABILITIES AND SHAREHOLDERS' EQUITY</b>						
BANK OVERDRAFTS AND SHORT-TERM LOANS	1,633.30	44.91	1,427.84	44.84	1,582.43	48.98
TRADE ACCOUNTS AND NOTES PAYABLE	793.29	21.81	392.53	12.33	289.06	8.95
CURRENT PORTION OF LONG-TERM LIABILITIES	190.52	5.24	358.98	11.27	315.43	9.76
LOANS FROM AND AMOUNT DUE TO RELATED PARTIES	11.78	0.32	12.25	0.38	1.68	0.05
OTHER CURRENT LIABILITIES	82.04	2.26	118.31	3.72	66.05	2.04
<b>TOTAL CURRENT LIABILITIES</b>	<b>2,710.92</b>	<b>74.53</b>	<b>2,309.91</b>	<b>72.54</b>	<b>2,254.64</b>	<b>69.78</b>
LONG-TERM LIABILITIES	193.43	5.32	122.59	3.85	213.20	6.60
LOANS	193.43	5.32				
OTHER LIABILITIES	7.56	0.21				
<b>TOTAL LIABILITIES</b>	<b>2,911.91</b>	<b>80.06</b>	<b>2,432.51</b>	<b>76.39</b>	<b>2,467.84</b>	<b>76.38</b>
MINORITY INTEREST	-10.70	-0.29	-10.41	-0.33		

# FINANCIAL STATEMENT

Balance Sheet

Company : PRANDA JEWELRY PUBLIC COMPANY LIMITED

Type : Consolidate

Yearly Information (1997)

% by : Commonsized

ITEMS	31 Dec 97		31 Dec 96		31 Dec 95	
	M.BAHT	%	M.BAHT	%	M.BAHT	%
ISSUED AND PAID-UP SHARE CAPITAL - COMMON STOCKS	150.00	4.12	150.00	4.71	150.00	4.64
TREASURY STOCKS	-14.50	-0.40	-14.50	-0.46		
PAID-IN CAPITAL	743.03	20.43	743.03	23.33	743.03	23.00
RETAINED EARNINGS	-170.54	-4.69	-113.35	-3.56	-128.29	-3.97
APPROPRIATED	14.46	0.40				
UNAPPROPRIATED	-185.00	-5.09				
UNREALIZED GAIN (LOSS) ON FOREIGN CURRENCY TRANSLATION	28.03	0.77	-2.81	-0.09	-1.67	-0.05
SHAREHOLDERS' EQUITY	736.02	20.24	762.37	23.94	763.07	23.62
TOTAL LIABILITIES AND SHAREHOLDERS' EQUITY	3,637.23	100.00	3,184.47	100.00	3,230.91	100.00

## FINANCIAL STATEMENT

Income Statement  
Type : ConsolidateCompany : PRANDA JEWELRY PUBLIC COMPANY LIMITED  
Yearly Information (1997)Accumulate  
% by : Commonsize

ITEMS	Dec 97		Dec 96		Dec 95	
	M.BAHT	%	M.BAHT	%	M.BAHT	%
INCOME STATEMENTS						
SALES	2,062.13	100.00	2,281.64	100.00	2,195.99	100.00
EQUITY IN INVESTEE INCOME	15.26	0.74				
OTHER INCOME	66.82	3.24	33.63	1.47	71.08	3.24
TOTAL REVENUES	2,144.21	103.98	2,315.27	101.47	2,267.07	103.24
COST OF SALES	1,345.27	65.24	1,543.90	67.67	1,612.09	73.41
SELLING AND ADMINISTRATIVE EXPENSES	588.40	28.53	522.49	22.90	473.59	21.57
INTEREST EXPENSES	279.82	13.57	251.18	11.01	231.25	10.53
OTHER EXPENSES			0.50	0.02		
INCOME (LOSS) BEFORE INCOME TAX AND EXTRAORDINARY ITEMS	-69.28	-3.36	-2.81	-0.12	-49.85	-2.27
INCOME TAX EXPENSES	0.89	0.04	4.85	0.21	0.72	0.03
INCOME (LOSS) BEFORE EXTRAORDINARY ITEMS	-70.17	-3.40	-7.66	-0.34	-50.57	-2.30
EXTRAORDINARY ITEMS	11.75	0.57				
MINORITY INTEREST	-1.23	-0.06	-11.61	-0.51	-0.50	-0.02
NET INCOME (LOSS)	-57.19	-2.77	3.95	0.17	-50.07	-2.28
EARNINGS PER SHARE (BAHT)	-3.81	-0.18	0.26	0.01	-3.34	-0.15



# FINANCIAL STATEMENT

Balance Sheet

Company : UNITED MOTOR WORKS (SIAM) PUBLIC COMPANY LIMITED

Type : Consolidate

Yearly Information ( 1997)

% by : Commonsize

ITEMS	31 Dec 97		31 Dec 96		31 Dec 95	
	M.BAHT	%	M.BAHT	%	M.BAHT	%
<b>ASSETS</b>						
CASH ON HAND AND AT BANKS	22.18	3.53	22.00	3.44	9.19	1.29
SHORT-TERM INVESTMENTS	164.35	26.14	61.31	9.60	8.51	1.19
TRADE ACCOUNTS AND NOTES RECEIVABLE	64.17	10.20	110.66	17.33	147.04	20.56
LOANS TO AND AMOUNT DUE FROM RELATED PARTIES						
INVENTORIES	247.35	39.34	295.10	46.20	376.49	52.65
OTHER CURRENT ASSETS	16.03	2.55	17.21	2.69	19.76	2.76
TOTAL CURRENT ASSETS	514.08	81.75	506.28	79.27	560.99	78.45
INVESTMENT AND LOANS TO RELATED PARTIES					1.50	0.21
PROPERTY, PLANT AND EQUIPMENT, NET	113.29	18.02	131.20	20.54	152.64	21.34
OTHER ASSETS	1.46	0.23	1.24	0.19		
TOTAL ASSETS	628.83	100.00	638.72	100.00	715.12	100.00
<b>LIABILITIES AND SHAREHOLDERS' EQUITY</b>						
BANK OVERDRAFTS AND SHORT-TERM LOANS	3.61	0.57	9.59	1.50	122.84	17.18
TRADE ACCOUNTS AND NOTES PAYABLE	38.74	6.16	14.54	2.28	21.20	2.96
LOANS FROM AND AMOUNT DUE TO RELATED PARTIES	0.85	0.14	2.12	0.33	0.46	0.06
OTHER CURRENT LIABILITIES	22.72	3.61	37.92	5.94	40.42	5.65
TOTAL CURRENT LIABILITIES	65.92	10.48	64.17	10.05	184.92	25.86
LOANS FROM AND AMOUNT DUE TO RELATED PARTIES	23.50	3.74	12.83	2.01		
PROVIDENT AND PENSION FUND	6.98	1.11	5.86	0.92	6.10	0.85
LONG-TERM LIABILITIES						
TOTAL LIABILITIES	96.40	15.33	82.86	12.97	191.02	26.71
MINORITY INTEREST	-1.04	-0.17	9.87	1.55	6.28	0.88
ISSUED AND PAID-UP SHARE CAPITAL - COMMON STOCKS	30.00	4.77	30.00	4.70	30.00	4.20
PAID-IN CAPITAL	121.56	19.33	121.56	19.03	121.56	17.00

# FINANCIAL STATEMENT

Balance Sheet

Company : UNITED MOTOR WORKS (SIAM) PUBLIC COMPANY LIMITED

Type : Consolidate

Yearly Information (1997)

% by : Commonsize

ITEMS	31 Dec 97		31 Dec 96		31 Dec 95	
	M.BAHT	%	M.BAHT	%	M.BAHT	%
RETAINED EARNINGS	368.05	58.53	380.58	59.58	352.41	49.28
OTHER CAPITAL SURPLUSES	13.85	2.20	13.85	2.17	13.85	1.94
SHAREHOLDERS' EQUITY	533.47	84.84	545.98	85.48	517.82	72.41
TOTAL LIABILITIES AND SHAREHOLDERS' EQUITY	628.83	100.00	638.72	100.00	715.12	100.00

# FINANCIAL STATEMENT

Income Statement  
Type : Consolidate

Company : UNITED MOTOR WORKS (SIAM) PUBLIC COMPANY LIMITED  
Yearly Information (1997)

Accumulate  
% by : Commonsize

ITEMS	Dec 97		Dec 96		Dec 95	
	M.BAHT	%	M.BAHT	%	M.BAHT	%
INCOME STATEMENTS						
SALES	440.06	100.00	696.96	100.00	712.28	100.00
OTHER INCOME	39.91	9.07	40.26	5.78	58.14	8.16
TOTAL REVENUES	479.98	109.07	737.22	105.78	770.42	108.16
COST OF SALES	344.60	78.31	526.46	75.54	536.43	75.31
SELLING AND ADMINISTRATIVE EXPENSES	113.95	25.89	146.41	21.01	144.43	20.28
DIRECTORS' REMUNERATION	1.20	0.27				
INTEREST EXPENSES	1.80	0.41	4.79	0.69	5.43	0.76
INCOME (LOSS) BEFORE INCOME TAX AND EXTRAORDINARY ITEMS	18.42	4.19	59.56	8.55	84.15	11.81
INCOME TAX EXPENSES	10.23	2.32	21.94	3.15	26.71	3.75
INCOME (LOSS) BEFORE EXTRAORDINARY ITEMS	8.19	1.86	37.63	5.40	57.44	8.06
EXTRAORDINARY ITEMS	-17.71	-4.02				
MINORITY INTEREST	-9.00	-2.05	-2.53	-0.36	1.46	0.20
NET INCOME (LOSS)	-0.51	-0.12	40.15	5.76	55.98	7.86
EARNINGS PER SHARE (BAHT)	-0.17	-0.04	13.38	1.92	18.66	2.62

## FINANCIAL STATEMENT

## Balance Sheet

Company : PADAENG INDUSTRY PUBLIC COMPANY LIMITED

Type : Consolidate

Yearly Information (1997)

% by : Commonsize

ITEMS	31 Dec 97		31 Dec 96		31 Dec 95	
	M.BAHT	%	M.BAHT	%	M.BAHT	%
<b>ASSETS</b>						
CASH ON HAND AND AT BANKS	234.32	3.21	25.93	0.35	88.05	1.12
SHORT-TERM INVESTMENTS	60.00	0.82	135.00	1.80	416.00	5.28
TRADE ACCOUNTS AND NOTES RECEIVABLE	309.79	4.25	309.49	4.13	314.16	3.99
LOANS TO AND AMOUNT DUE FROM RELATED PARTIES	0.10	0.00	1.14	0.02	0.62	0.01
INVENTORIES	1,395.30	19.13	987.15	13.17	1,071.93	13.61
OTHER CURRENT ASSETS	110.55	1.52	108.01	1.44	110.99	1.41
TOTAL CURRENT ASSETS	2,110.05	28.93	1,566.72	20.90	2,001.76	25.41
INVESTMENT AND LOANS	185.28	2.54				
INVESTMENT AND LOANS TO RELATED PARTIES	6.45	0.09	367.25	4.90	162.44	2.06
PROPERTY, PLANT AND EQUIPMENT, NET	4,568.55	62.63	5,045.39	67.31	5,163.57	65.54
OTHER ASSETS	424.09	5.81	515.88	6.88	550.34	6.99
TOTAL ASSETS	7,294.41	100.00	7,495.25	100.00	7,878.10	100.00
<b>LIABILITIES AND SHAREHOLDERS' EQUITY</b>						
BANK OVERDRAFTS AND SHORT-TERM LOANS	1,894.11	25.97	1,250.68	16.69	874.74	11.10
TRADE ACCOUNTS AND NOTES PAYABLE	209.24	2.87	164.17	2.19	247.18	3.14
CURRENT PORTION OF LONG-TERM LIABILITIES	1,065.09	14.60	717.57	9.57	550.14	6.98
LOANS FROM AND AMOUNT DUE TO RELATED PARTIES	185.30	2.54	146.18	1.95	100.74	1.28
OTHER CURRENT LIABILITIES	844.66	11.58	198.50	2.65	318.74	4.05
TOTAL CURRENT LIABILITIES	4,198.40	57.56	2,477.10	33.05	2,091.55	26.55
LONG-TERM LIABILITIES	1,728.87	23.70	1,339.61	17.87	1,989.56	25.25
LOANS	1,728.87	23.70				
TOTAL LIABILITIES	5,927.27	81.26	3,816.70	50.92	4,081.10	51.80
MINORITY INTEREST	6.93	0.10	16.96	0.23	105.63	1.34
ISSUED AND PAID-UP SHARE CAPITAL - COMMON STOCKS	1,443.70	19.79	1,443.70	19.26	1,040.00	13.20

Company

# FINANCIAL STATEMENT

Balance Sheet

Company : PADAENG INDUSTRY PUBLIC COMPANY LIMITED

Type : Consolidate

Yearly Information (1997)

% by : Commonsized

ITEMS	31 Dec 97		31 Dec 96		31 Dec 95	
	M.BAHT	%	M.BAHT	%	M.BAHT	%
PAID-IN CAPITAL	840.00	11.52	840.00	11.21	840.00	10.66
RETAINED EARNINGS	-840.50	-11.52	1,377.90	18.38	1,811.37	22.99
APPROPRIATED	2,067.20	28.34				
UNAPPROPRIATED	-2,907.70	-39.86				
UNREALIZED LOSS ON SECURITIES FOR INVESTMENT	-82.99	-1.14				
SHAREHOLDERS' EQUITY	1,360.21	18.65	3,661.59	48.85	3,691.37	46.86
TOTAL LIABILITIES AND SHAREHOLDERS' EQUITY	7,294.41	100.00	7,495.25	100.00	7,878.10	100.00

# FINANCIAL STATEMENT

Income Statement

Company : PADAENG INDUSTRY PUBLIC COMPANY LIMITED

Accumulate

Type : Consolidate

Yearly Information (1997)

% by : Commonsize

ITEMS	Dec 97		Dec 96		Dec 95	
	M.BAHT	%	M.BAHT	%	M.BAHT	%
INCOME STATEMENTS						
SALES	4,178.68	100.00	3,672.59	100.00	4,060.95	100.00
EQUITY IN INVESTEE INCOME	8.89	0.21				
OTHER INCOME	345.76	8.27	62.59	1.70	125.01	3.08
TOTAL REVENUES	4,533.33	108.49	3,735.18	101.70	4,185.96	103.08
COST OF SALES	3,342.53	79.99	3,587.73	97.69	4,017.42	98.93
SELLING AND ADMINISTRATIVE EXPENSES	659.14	15.77	334.56	9.11	437.82	10.78
DIRECTORS' REMUNERATION	1.71	0.04				
INTEREST EXPENSES	446.23	10.68	328.92	8.96	293.96	7.24
OTHER EXPENSES	4.45	0.11	6.12	0.17	2.65	0.07
INCOME (LOSS) BEFORE INCOME TAX AND EXTRAORDINARY ITEMS	79.27	1.90	-522.15	-14.22	-565.90	-13.94
INCOME TAX EXPENSES						
INCOME (LOSS) BEFORE EXTRAORDINARY ITEMS	79.27	1.90	-522.15	-14.22	-565.90	-13.94
EXTRAORDINARY ITEMS	-2,314.44	-55.39				
MINORITY INTEREST	-16.77	-0.40	-88.68	-2.41	-89.30	-2.20
NET INCOME (LOSS)	-2,218.40	-53.09	-433.47	-11.80	-476.60	-11.74
EARNINGS PER SHARE (BAHT)	-15.36	-0.37	-3.65	-0.10	-4.58	-0.11

# FINANCIAL STATEMENT

## Balance Sheet

Company : THAI GLASS INDUSTRIES PUBLIC COMPANY LIMITED

Type : Company

Yearly Information (1997)

% by : Commonsize

ITEMS	31 Dec 97		31 Dec 96		31 Dec 95	
	M.BAHT	%	M.BAHT	%	M.BAHT	%
<b>ASSETS</b>						
CASH ON HAND AND AT BANKS	26.93	0.74	27.07	0.75	13.96	0.36
SHORT-TERM INVESTMENTS			136.00	3.78	46.15	1.19
TRADE ACCOUNTS AND NOTES RECEIVABLE	881.52	24.35	578.13	16.07	669.12	17.31
LOANS TO AND AMOUNT DUE FROM RELATED PARTIES	224.57	6.20				
INVENTORIES	243.36	6.72	294.54	8.19	314.43	8.14
OTHER CURRENT ASSETS	6.34	0.18	28.64	0.80	21.39	0.55
TOTAL CURRENT ASSETS	1,382.71	38.20	1,064.38	29.58	1,065.05	27.56
INVESTMENT AND LOANS	4.30	0.12	6.10	0.17	7.90	0.20
INVESTMENT AND LOANS TO RELATED PARTIES	1.01	0.03	1.61	0.04	1.00	0.03
PROPERTY, PLANT AND EQUIPMENT, NET	2,224.77	61.46	2,515.06	69.90	2,785.85	72.08
OTHER ASSETS	7.30	0.20	10.96	0.30	4.96	0.13
TOTAL ASSETS	3,620.08	100.00	3,598.10	100.00	3,864.76	100.00
<b>LIABILITIES AND SHAREHOLDERS' EQUITY</b>						
BANK OVERDRAFTS AND SHORT-TERM LOANS	173.84	4.80				
TRADE ACCOUNTS AND NOTES PAYABLE	549.15	15.17	272.55	7.57	375.44	9.71
CURRENT PORTION OF LONG-TERM LIABILITIES	339.78	9.39	333.58	9.27	328.12	8.49
LOANS FROM AND AMOUNT DUE TO RELATED PARTIES	16.00	0.44				
OTHER CURRENT LIABILITIES	192.24	5.31	380.06	10.56	392.06	10.14
TOTAL CURRENT LIABILITIES	1,271.00	35.11	986.19	27.41	1,095.61	28.35
PROVIDENT AND PENSION FUND	57.89	1.60				
LONG-TERM LIABILITIES	92.16	2.55	494.61	13.75	820.30	21.23
LOANS	92.16	2.55				
OTHER LIABILITIES	1.21	0.03				
TOTAL LIABILITIES	1,422.27	39.29	1,480.80	41.16	1,915.91	49.57

# FINANCIAL STATEMENT

Balance Sheet

Company : THAI GLASS INDUSTRIES PUBLIC COMPANY LIMITED

Type : Company

Yearly Information (1997)

% by : Commonsize

ITEMS	31 Dec 97		31 Dec 96		31 Dec 95	
	M.BAHT	%	M.BAHT	%	M.BAHT	%
ISSUED AND PAID-UP SHARE CAPITAL - COMMON STOCKS	585.00	16.16	585.00	16.26	585.00	15.14
RETAINED EARNINGS	1,612.81	44.55	1,532.30	42.59	1,363.85	35.29
APPROPRIATED	95.00	2.62				
UNAPPROPRIATED	1,517.81	41.93				
OTHER CAPITAL SURPLUSES						
SHAREHOLDERS' EQUITY	2,197.81	60.71	2,117.30	58.84	1,948.85	50.43
TOTAL LIABILITIES AND SHAREHOLDERS' EQUITY	3,620.08	100.00	3,598.10	100.00	3,864.76	100.00



# FINANCIAL STATEMENT

Income Statement

Company : THAI GLASS INDUSTRIES PUBLIC COMPANY LIMITED

Accumulate

Type : Company

Yearly Information (1997)

% by : Commonsize

ITEMS	Dec 97		Dec 96		Dec 95	
	M.BAHT	%	M.BAHT	%	M.BAHT	%
INCOME STATEMENTS						
SALES	3,653.03	100.00	3,790.65	100.00	3,211.21	100.00
EQUITY IN INVESTEE INCOME	-1.82	-0.05				
OTHER INCOME	29.83	0.82	29.27	0.77	47.06	1.47
TOTAL REVENUES	3,681.05	100.77	3,819.92	100.77	3,258.27	101.47
COST OF SALES	2,753.50	75.38	2,716.27	71.66	2,204.16	68.64
SELLING AND ADMINISTRATIVE EXPENSES	275.09	7.53	264.62	6.98	274.27	8.54
DIRECTORS' REMUNERATION	0.60	0.02				
INTEREST EXPENSES	61.38	1.68	70.07	1.85	57.57	1.79
OTHER EXPENSES	14.31	0.39				
INCOME (LOSS) BEFORE INCOME TAX AND EXTRAORDINARY ITEMS	576.17	15.77	768.95	20.29	722.28	22.49
INCOME TAX EXPENSES	142.55	3.90	231.95	6.12	213.75	6.66
INCOME (LOSS) BEFORE EXTRAORDINARY ITEMS	433.62	11.87	537.00	14.17	508.53	15.84
EXTRAORDINARY ITEMS	-109.43	-3.00				
NET INCOME (LOSS)	324.19	8.87	537.00	14.17	508.53	15.84
EARNINGS PER SHARE (BAHT)	5.54	0.15	9.18	0.24	9.01	0.28

# FINANCIAL STATEMENT

Balance Sheet

Company : S &amp; J INTERNATIONAL ENTERPRISES PUBLIC COMPANY LIMITED

Type : Consolidate

Yearly Information (1997)

% by : Commonsize

ITEMS	31 Dec 97		31 Dec 96		31 Dec 95	
	M.BAHT	%	M.BAHT	%	M.BAHT	%
<b>ASSETS</b>						
CASH ON HAND AND AT BANKS	18.33	2.00	1.11	0.12	10.62	1.13
TRADE ACCOUNTS AND NOTES RECEIVABLE	112.40	12.24	163.71	17.09	165.76	17.61
LOANS TO AND AMOUNT DUE FROM RELATED PARTIES	127.01	13.83	163.84	17.10	209.86	22.29
INVENTORIES	128.30	13.97	167.49	17.48	154.93	16.46
OTHER CURRENT ASSETS	5.11	0.56	13.86	1.45	7.95	0.84
<b>TOTAL CURRENT ASSETS</b>	<b>391.14</b>	<b>42.59</b>	<b>510.01</b>	<b>53.24</b>	<b>549.12</b>	<b>58.34</b>
INVESTMENT AND LOANS	34.88	3.80				
INVESTMENT AND LOANS TO RELATED PARTIES	138.67	15.10	85.07	8.88	79.85	8.48
PROPERTY, PLANT AND EQUIPMENT, NET	326.39	35.54	350.67	36.61	301.64	32.05
OTHER ASSETS	27.40	2.98	12.21	1.27	10.69	1.14
<b>TOTAL ASSETS</b>	<b>918.49</b>	<b>100.00</b>	<b>957.96</b>	<b>100.00</b>	<b>941.29</b>	<b>100.00</b>
<b>LIABILITIES AND SHAREHOLDERS' EQUITY</b>						
BANK OVERDRAFTS AND SHORT-TERM LOANS	199.64	21.74	174.91	18.26	163.08	17.33
TRADE ACCOUNTS AND NOTES PAYABLE	58.06	6.32	65.05	6.79	90.53	9.62
CURRENT PORTION OF LONG-TERM LIABILITIES	95.20	10.36	46.19	4.82	2.00	0.21
LOANS FROM AND AMOUNT DUE TO RELATED PARTIES	63.56	6.92	45.66	4.77	32.00	3.40
OTHER CURRENT LIABILITIES	34.97	3.81	49.58	5.18	48.80	5.18
<b>TOTAL CURRENT LIABILITIES</b>	<b>451.43</b>	<b>49.15</b>	<b>381.38</b>	<b>39.81</b>	<b>336.41</b>	<b>35.74</b>
PROVIDENT AND PENSION FUND	2.03	0.22	1.74	0.18	5.51	0.59
LONG-TERM LIABILITIES	38.30	4.17	91.47	9.55	139.77	14.85
LOANS	38.30	4.17				
OTHER LIABILITIES	25.33	2.76	26.86	2.80	28.90	3.07
<b>TOTAL LIABILITIES</b>	<b>517.09</b>	<b>56.30</b>	<b>501.45</b>	<b>52.35</b>	<b>510.59</b>	<b>54.24</b>
MINORITY INTEREST	13.60	1.48	34.25	3.58	27.63	2.94

# FINANCIAL STATEMENT

Balance Sheet

Company : S &amp; J INTERNATIONAL ENTERPRISES PUBLIC COMPANY LIMITED

Type : Consolidate

Yearly Information (1997)

% by : Commonsized

ITEMS	31 Dec 97		31 Dec 96		31 Dec 95	
	M.BAHT	%	M.BAHT	%	M.BAHT	%
ISSUED AND PAID-UP SHARE CAPITAL - COMMON STOCKS	80.00	8.71	80.00	8.35	80.00	8.50
PAID-IN CAPITAL	123.42	13.44	122.00	12.74	122.00	12.96
EXCESS OF INVESTMENT (OVER) LESS NET BOOK VALUE			1.42	0.15	1.42	0.15
RETAINED EARNINGS	194.21	21.14	223.32	23.31	199.65	21.21
APPROPRIATED	17.12	1.86				
UNAPPROPRIATED	177.09	19.28				
UNREALIZED LOSS ON SECURITIES FOR INVESTMENT	-9.82	-1.07	-4.48	-0.47		
SHAREHOLDERS' EQUITY	387.80	42.22	422.27	44.08	403.07	42.82
TOTAL LIABILITIES AND SHAREHOLDERS' EQUITY	918.49	100.00	957.96	100.00	941.29	100.00

# FINANCIAL STATEMENT

Income Statement  
Type : Consolidate

Company : S & J INTERNATIONAL ENTERPRISES PUBLIC COMPANY LIMITED  
Yearly Information (1997)

Accumulate  
% by : Commonsize

ITEMS	Dec 97		Dec 96		Dec 95	
	M.BAHT	%	M.BAHT	%	M.BAHT	%
INCOME STATEMENTS						
SALES	690.73	100.00	790.88	100.00	747.67	100.00
EQUITY IN INVESTEE INCOME	-5.80	-0.84				
OTHER INCOME	73.92	10.70	64.49	8.15	35.47	4.74
TOTAL REVENUES	758.85	109.86	855.36	108.15	783.13	104.74
COST OF SALES	540.85	78.30	612.90	77.50	553.71	74.06
SELLING AND ADMINISTRATIVE EXPENSES	113.74	16.47	121.83	15.40	114.03	15.25
DIRECTORS' REMUNERATION	2.24	0.32				
INTEREST EXPENSES	35.68	5.17	39.04	4.94	17.30	2.31
INCOME (LOSS) BEFORE INCOME TAX AND EXTRAORDINARY ITEMS	66.34	9.60	81.59	10.32	98.10	13.12
INCOME TAX EXPENSES	13.85	2.01	26.22	3.32	29.99	4.01
INCOME (LOSS) BEFORE EXTRAORDINARY ITEMS	52.49	7.60	55.38	7.00	68.11	9.11
EXTRAORDINARY ITEMS	-69.89	-10.12			-0.68	-0.09
MINORITY INTEREST	-20.28	-2.94	-2.19	-0.28	3.32	0.44
NET INCOME (LOSS)	2.89	0.42	57.56	7.28	65.46	8.76
EARNINGS PER SHARE (BAHT)	0.36	0.05	7.20	0.91	8.18	1.09

# FINANCIAL STATEMENT

Balance Sheet

Company : NATION MULTIMEDIA GROUP PUBLIC COMPANY LIMITED

Type : Consolidate

Yearly Information &lt;1997)

% by : Commonsize

ITEMS	31 Dec 97		31 Dec 96		31 Dec 95	
	M.BAHT	%	M.BAHT	%	M.BAHT	%
<b>ASSETS</b>						
CASH ON HAND AND AT BANKS	44.77	0.92	56.19	1.57	24.57	0.75
SHORT-TERM INVESTMENTS	883.57	18.18	738.30	20.64	779.94	23.72
TRADE ACCOUNTS AND NOTES RECEIVABLE	356.63	7.34	491.01	13.73	422.27	12.84
LOANS TO AND AMOUNT DUE FROM RELATED PARTIES	843.64	17.36	351.28	9.82	92.02	2.80
INVENTORIES	192.74	3.97	163.40	4.57	261.07	7.94
OTHER CURRENT ASSETS	121.45	2.50	89.90	2.51	204.45	6.22
<b>TOTAL CURRENT ASSETS</b>	<b>2,442.80</b>	<b>50.25</b>	<b>1,890.09</b>	<b>52.84</b>	<b>1,784.33</b>	<b>54.26</b>
INVESTMENT AND LOANS	99.28	2.04				
INVESTMENT AND LOANS TO RELATED PARTIES	615.40	12.66	248.32	6.94	169.27	5.15
PROPERTY, PLANT AND EQUIPMENT, NET	1,529.01	31.46	1,289.73	36.06	876.05	26.64
OTHER ASSETS	174.40	3.59	148.97	4.16	459.08	13.96
<b>TOTAL ASSETS</b>	<b>4,860.89</b>	<b>100.00</b>	<b>3,577.10</b>	<b>100.00</b>	<b>3,288.73</b>	<b>100.00</b>
<b>LIABILITIES AND SHAREHOLDERS' EQUITY</b>						
BANK OVERDRAFTS AND SHORT-TERM LOANS	1,553.30	31.96	912.22	25.50	887.50	26.99
TRADE ACCOUNTS AND NOTES PAYABLE	101.89	2.10	124.52	3.48	168.21	5.11
CURRENT PORTION OF LONG-TERM LIABILITIES	95.11	1.96	55.25	1.54		
LOANS FROM AND AMOUNT DUE TO RELATED PARTIES	15.69	0.32			30.60	0.93
OTHER CURRENT LIABILITIES	140.19	2.88	137.32	3.84	152.35	4.63
<b>TOTAL CURRENT LIABILITIES</b>	<b>1,906.19</b>	<b>39.21</b>	<b>1,229.31</b>	<b>34.37</b>	<b>1,238.66</b>	<b>37.66</b>
TOTAL DEBENTURES			880.28	24.61	838.68	25.50
DEBENTURES			880.28	24.61	838.68	25.50
LOANS FROM AND AMOUNT DUE TO RELATED PARTIES					5.00	0.15
LONG-TERM LIABILITIES	2,036.08	41.89	251.32	7.03	20.19	0.61
LOANS	1,114.19	22.92				
DEBT INSTRUMENTS	921.89	18.97				

# FINANCIAL STATEMENT

Balance Sheet

Company : NATION MULTIMEDIA GROUP PUBLIC COMPANY LIMITED

Type : Consolidate

Yearly Information (1997)

% by : Commonsized

ITEMS	31 Dec 97		31 Dec 96		31 Dec 95	
	M.BAHT	%	M.BAHT	%	M.BAHT	%
OTHER LIABILITIES					5.44	0.17
TOTAL LIABILITIES	3,942.27	81.10	2,360.91	66.00	2,107.97	64.10
MINORITY INTEREST	16.79	0.35	18.42	0.51	16.09	0.49
ISSUED AND PAID-UP SHARE CAPITAL - COMMON STOCKS	400.00	8.23	400.00	11.18	400.00	12.16
WARRANTS	208.00	4.28	208.00	5.81	208.00	6.32
PAID-IN CAPITAL	251.50	5.17	251.50	7.03	251.50	7.65
RETAINED EARNINGS	72.06	1.48	371.26	10.38	305.17	9.28
APPROPRIATED	39.04	0.80				
UNAPPROPRIATED	33.02	0.68				
UNREALIZED LOSS ON SECURITIES FOR INVESTMENT	-29.73	-0.61	-33.00	-0.92		
SHAREHOLDERS' EQUITY	901.83	18.55	1,197.77	33.48	1,164.67	35.41
TOTAL LIABILITIES AND SHAREHOLDERS' EQUITY	4,860.89	100.00	3,577.10	100.00	3,288.73	100.00

## FINANCIAL STATEMENT

Income Statement  
Type : ConsolidateCompany : NATION MULTIMEDIA GROUP PUBLIC COMPANY LIMITED  
Yearly information (1997)Accumulate  
% by : Commonsize

ITEMS	Dec 97		Dec 96		Dec 95	
	M.BAHT	%	M.BAHT	%	M.BAHT	%
INCOME STATEMENTS						
SALES	1,252.47	100.00	1,426.02	100.00	1,371.48	100.00
EQUITY IN INVESTEE INCOME	16.40	1.31				
OTHER INCOME	304.45	24.31	212.26	14.88	191.68	13.98
TOTAL REVENUES	1,573.32	125.62	1,638.27	114.88	1,563.16	113.98
COST OF SALES	690.98	55.17	687.28	48.20	710.91	51.84
SELLING AND ADMINISTRATIVE EXPENSES	526.40	42.03	529.30	37.12	554.79	40.45
INTEREST EXPENSES	278.08	22.20	194.62	13.65	140.17	10.22
INCOME (LOSS) BEFORE INCOME TAX AND EXTRAORDINARY ITEMS	77.85	6.22	227.07	15.92	157.30	11.47
INCOME TAX EXPENSES	14.90	1.19	82.28	5.77	58.86	4.29
INCOME (LOSS) BEFORE EXTRAORDINARY ITEMS	62.95	5.03	144.80	10.15	98.44	7.18
EXTRAORDINARY ITEMS	-317.79	-25.37			2.41	0.18
MINORITY INTEREST	-1.63	-0.13	-5.30	-0.37	-14.96	-1.09
NET INCOME (LOSS)	-253.21	-20.22	150.10	10.53	111.00	8.09
EARNINGS PER SHARE (BAHT)	-6.33	-0.51	3.75	0.26	2.77	0.20

# FINANCIAL STATEMENT

Balance Sheet

Company : PRAKIT &amp; FCB PUBLIC COMPANY LIMITED

Type : Consolidate

Yearly Information (1997)

% by : Commonsize

ITEMS	31 Dec 97		31 Dec 96		31 Dec 95	
	M.BAHT	%	M.BAHT	%	M.BAHT	%
<b>ASSETS</b>						
CASH ON HAND AND AT BANKS	1.80	0.32	9.94	1.51	5.45	1.02
SHORT-TERM INVESTMENTS	50.91	9.13	20.00	3.04	41.67	7.82
TRADE ACCOUNTS AND NOTES RECEIVABLE	236.19	42.35	377.15	57.27	234.15	43.95
LOANS TO AND AMOUNT DUE FROM RELATED PARTIES	32.77	5.88	25.96	3.94	13.94	2.62
OTHER CURRENT ASSETS	12.70	2.28	11.60	1.76	10.09	1.89
<b>TOTAL CURRENT ASSETS</b>	<b>334.36</b>	<b>59.95</b>	<b>444.65</b>	<b>67.52</b>	<b>305.29</b>	<b>57.30</b>
INVESTMENT AND LOANS	17.52	3.14	7.69	1.17		
INVESTMENT AND LOANS TO RELATED PARTIES	10.29	1.84	6.92	1.05	20.14	3.78
PROPERTY, PLANT AND EQUIPMENT, NET	193.55	34.70	197.23	29.95	203.55	38.20
OTHER ASSETS	2.02	0.36	2.04	0.31	3.83	0.72
<b>TOTAL ASSETS</b>	<b>557.75</b>	<b>100.00</b>	<b>658.52</b>	<b>100.00</b>	<b>532.81</b>	<b>100.00</b>
<b>LIABILITIES AND SHAREHOLDERS' EQUITY</b>						
BANK OVERDRAFTS AND SHORT-TERM LOANS	9.07	1.63	28.72	4.36	30.83	5.79
TRADE ACCOUNTS AND NOTES PAYABLE	99.08	17.76	192.53	29.24	84.98	15.95
CURRENT PORTION OF LONG-TERM LIABILITIES	0.21	0.04	0.21	0.03	0.21	0.04
OTHER CURRENT LIABILITIES	27.78	4.98	31.47	4.78	28.15	5.28
<b>TOTAL CURRENT LIABILITIES</b>	<b>136.13</b>	<b>24.41</b>	<b>252.92</b>	<b>38.41</b>	<b>144.16</b>	<b>27.06</b>
LONG-TERM LIABILITIES	0.28	0.05	0.41	0.06	0.59	0.11
LOANS	0.28	0.05				
OTHER LIABILITIES	5.00	0.90				
<b>TOTAL LIABILITIES</b>	<b>141.41</b>	<b>25.35</b>	<b>253.33</b>	<b>38.47</b>	<b>144.75</b>	<b>27.17</b>
MINORITY INTEREST	0.27	0.05	0.07	0.01	0.02	0.00
ISSUED AND PAID-UP SHARE CAPITAL - COMMON STOCKS	60.00	10.76	60.00	9.11	60.00	11.26
PAID-IN CAPITAL	191.42	34.32	191.42	29.07	191.42	35.93



# FINANCIAL STATEMENT

Balance Sheet

Company : PRAKIT &amp; FCB PUBLIC COMPANY LIMITED

Type : Consolidate

Yearly Information (1997)

% by : Commonsized

ITEMS	31 Dec 97		31 Dec 96		31 Dec 95	
	M.BAHT	%	M.BAHT	%	M.BAHT	%
RETAINED EARNINGS	178.66	32.03	165.26	25.10	143.34	26.90
APPROPRIATED	10.00	1.79				
UNAPPROPRIATED	168.66	30.24				
UNREALIZED LOSS ON SECURITIES FOR INVESTMENT	-12.92	-2.32	-11.57	-1.76	-6.72	-1.26
UNREALIZED GAIN (LOSS) ON FOREIGN CURRENCY TRANSLATION	-1.09	-0.20				
SHAREHOLDERS' EQUITY	416.07	74.60	405.11	61.52	388.04	72.83
TOTAL LIABILITIES AND SHAREHOLDERS' EQUITY	557.75	100.00	658.52	100.00	532.81	100.00

# FINANCIAL STATEMENT

Income Statement

Company : PRAKIT &amp; FCB PUBLIC COMPANY LIMITED

Accumulate

Type : Consolidate

Yearly Information (1997)

% by : Commonsize

ITEMS	Dec 97		Dec 96		Dec 95	
	M.BAHT	%	M.BAHT	%	M.BAHT	%
INCOME STATEMENTS						
SALES	347.31	100.00	416.26	100.00	350.57	100.00
EQUITY IN INVESTEE INCOME	1.05	0.30				
OTHER INCOME	16.04	4.62	13.41	3.22	11.33	3.23
TOTAL REVENUES	364.40	104.92	429.67	103.22	361.90	103.23
COST OF SALES	111.88	32.21	175.12	42.07	112.99	32.23
SELLING AND ADMINISTRATIVE EXPENSES	174.67	50.29	158.86	38.16	152.63	43.54
INTEREST EXPENSES	2.31	0.67	2.86	0.69	2.16	0.62
INCOME (LOSS) BEFORE INCOME TAX AND EXTRAORDINARY ITEMS	75.55	21.75	92.83	22.30	94.11	26.84
INCOME TAX EXPENSES	23.43	6.75	28.90	6.94	28.30	8.07
INCOME (LOSS) BEFORE EXTRAORDINARY ITEMS	52.13	15.01	63.93	15.36	65.81	18.77
MINORITY INTEREST	-0.27	-0.08	0.01	0.00	-0.13	-0.04
NET INCOME (LOSS)	52.40	15.09	63.92	15.36	65.94	18.81
EARNINGS PER SHARE (BAHT)	8.73	2.51	10.65	2.56	10.99	3.13

# FINANCIAL STATEMENT

Balance Sheet

Company : LAND AND HOUSE PUBLIC COMPANY LIMITED

Type : Consolidate

Yearly Information (1997)

% by : Commonsize

ITEMS	31 Dec 97		31 Dec 96		31 Dec 95	
	M.BAHT	%	M.BAHT	%	M.BAHT	%
<b>ASSETS</b>						
CASH ON HAND AND AT BANKS	190.04	0.50	63.48	0.16	64.61	0.20
SHORT-TERM INVESTMENTS	15.40	0.04	37.28	0.09	20.55	0.06
TRADE ACCOUNTS AND NOTES RECEIVABLE	326.76	0.86	185.39	0.47	442.44	1.38
LOANS TO AND AMOUNT DUE FROM RELATED PARTIES	1,247.97	3.28	957.54	2.44	1,881.59	5.89
INVENTORIES	27,720.98	72.97	26,804.65	68.21	22,031.90	68.93
OTHER CURRENT ASSETS	309.03	0.81	452.54	1.15	289.33	0.91
<b>TOTAL CURRENT ASSETS</b>	<b>29,810.18</b>	<b>78.47</b>	<b>28,500.89</b>	<b>72.53</b>	<b>24,730.42</b>	<b>77.37</b>
INVESTMENT AND LOANS	2,479.90	6.53	3,497.55	8.90	2,820.84	8.83
INVESTMENT AND LOANS TO RELATED PARTIES	2,900.79	7.64	4,508.75	11.47	1,626.82	5.09
PROPERTY, PLANT AND EQUIPMENT, NET	1,549.38	4.08	1,467.55	3.73	1,210.86	3.79
OTHER ASSETS	1,251.11	3.29	1,322.73	3.37	1,574.77	4.93
<b>TOTAL ASSETS</b>	<b>37,991.36</b>	<b>100.00</b>	<b>39,297.47</b>	<b>100.00</b>	<b>31,963.74</b>	<b>100.00</b>
<b>LIABILITIES AND SHAREHOLDERS' EQUITY</b>						
BANK OVERDRAFTS AND SHORT-TERM LOANS	12,680.22	33.38	9,950.14	25.32	4,284.06	13.40
TRADE ACCOUNTS AND NOTES PAYABLE	380.17	1.00	1,127.58	2.87	379.78	1.19
CURRENT PORTION OF LONG-TERM LIABILITIES	3,065.31	8.07	2,939.91	7.48	421.56	1.32
LOANS FROM AND AMOUNT DUE TO RELATED PARTIES	57.11	0.15				
OTHER CURRENT LIABILITIES	3,604.41	9.49	2,803.31	7.13	3,337.08	10.44
<b>TOTAL CURRENT LIABILITIES</b>	<b>19,787.22</b>	<b>52.08</b>	<b>16,820.94</b>	<b>42.80</b>	<b>8,422.47</b>	<b>26.35</b>
<b>TOTAL DEBENTURES</b>			<b>2,208.73</b>	<b>5.62</b>	<b>2,400.05</b>	<b>7.51</b>
DEBENTURES			2,000.00	5.09	2,000.00	6.26
CONVERTIBLE DEBENTURES			208.73	0.53	400.05	1.25
<b>LONG-TERM LIABILITIES</b>	<b>7,274.73</b>	<b>19.15</b>	<b>4,840.88</b>	<b>12.32</b>	<b>6,317.44</b>	<b>19.76</b>
<b>LOANS</b>	<b>7,069.78</b>	<b>18.61</b>				
DEBT INSTRUMENTS	204.95	0.54				

# FINANCIAL STATEMENT

Balance Sheet

Company : LAND AND HOUSE PUBLIC COMPANY LIMITED

Type : Consolidate

Yearly Information (฿ 997)

% by : Commonsize

ITEMS	31 Dec 97		31 Dec 96		31 Dec 95	
	M.BAHT	%	M.BAHT	%	M.BAHT	%
OTHER LIABILITIES	1.29	0.00	1.43	0.00	1.05	0.00
TOTAL LIABILITIES	27,063.24	71.24	23,871.98	60.75	17,141.01	53.63
MINORITY INTEREST	304.84	0.80	398.74	1.01	298.52	0.93
ISSUED AND PAID-UP SHARE CAPITAL - COMMON STOCKS	3,414.95	8.99	1,622.41	4.13	1,616.19	5.06
PAID-IN CAPITAL	7,630.28	20.08	7,221.62	18.38	7,036.53	22.01
RETAINED EARNINGS	263.83	0.69	6,943.24	17.67	5,990.15	18.74
APPROPRIATED	162.24	0.43				
UNAPPROPRIATED	101.59	0.27				
UNREALIZED LOSS ON SECURITIES FOR INVESTMENT	-685.78	-1.81	-760.52	-1.94	-118.65	-0.37
SHAREHOLDERS' EQUITY	10,623.28	27.96	15,026.75	38.24	14,524.21	45.44
TOTAL LIABILITIES AND SHAREHOLDERS' EQUITY	37,991.36	100.00	39,297.47	100.00	31,963.74	100.00

# FINANCIAL STATEMENT

Income Statement  
Type : Consolidate

Company : LAND AND HOUSE PUBLIC COMPANY LIMITED  
Yearly Information (1997)

Accumulate  
% by : Commonsize

ITEMS	Dec 97		Dec 96		Dec 95	
	M.BAHT	%	M.BAHT	%	M.BAHT	%
INCOME STATEMENTS						
SALES	10,884.37	100.00	9,716.20	100.00	8,289.48	100.00
EQUITY IN INVESTEE INCOME	-895.93	-8.23				
OTHER INCOME	-1,973.52	-18.13	877.12	9.03	888.25	10.72
TOTAL REVENUES	8,014.92	73.64	10,593.32	109.03	9,177.73	110.72
COST OF SALES	7,071.21	64.97	6,003.55	61.79	4,690.24	56.58
SELLING AND ADMINISTRATIVE EXPENSES	2,015.95	18.52	1,837.92	18.92	1,431.77	17.27
INTEREST EXPENSES	619.98	5.70	241.81	2.49	110.39	1.33
INCOME (LOSS) BEFORE INCOME TAX AND EXTRAORDINARY ITEMS	-1,692.22	-15.55	2,510.03	25.83	2,945.34	35.53
INCOME TAX EXPENSES	8.18	0.08	747.39	7.69	908.40	10.96
INCOME (LOSS) BEFORE EXTRAORDINARY ITEMS	-1,700.40	-15.62	1,762.64	18.14	2,036.94	24.57
EXTRAORDINARY ITEMS	-4,853.97	-44.60				
MINORITY INTEREST	-22.50	-0.21	7.63	0.08	-2.23	-0.03
NET INCOME (LOSS)	-6,531.86	-60.01	1,755.02	18.06	2,039.16	24.60
EARNINGS PER SHARE (BAHT)	-25.80	-0.24	10.83	0.11	13.00	0.16

## FINANCIAL STATEMENT

Balance Sheet

Company : ADVANCE AGRO PUBLIC COMPANY LIMITED

Type : Consolidate

Yearly Information (1997)

% by : Commonsize

ITEMS	31 Dec 97		31 Dec 96		31 Dec 95	
	M.BAHT	%	M.BAHT	%	M.BAHT	%
ASSETS						
CASH ON HAND AND AT BANKS	1,715.44	4.16	17.20	0.09	37.15	0.25
SHORT-TERM INVESTMENTS	0.05	0.00	9.03	0.05	949.63	6.32
TRADE ACCOUNTS AND NOTES RECEIVABLE	1,490.24	3.61	739.99	3.75	188.12	1.25
LOANS TO AND AMOUNT DUE FROM RELATED PARTIES	11.16	0.03	2.87	0.01	1.74	0.01
INVENTORIES	1,322.36	3.21	1,862.54	9.44	1,381.94	9.19
OTHER CURRENT ASSETS	237.33	0.58	251.89	1.28	308.02	2.05
TOTAL CURRENT ASSETS	4,776.57	11.59	2,883.52	14.62	2,866.60	19.06
INVESTMENT AND LOANS	7.12	0.02				
INVESTMENT AND LOANS TO RELATED PARTIES			60.21	0.31	63.76	0.42
PROPERTY, PLANT AND EQUIPMENT, NET	34,508.42	83.71	16,179.15	82.04	11,989.80	79.74
OTHER ASSETS	1,932.56	4.69	597.53	3.03	116.43	0.77
TOTAL ASSETS	41,224.67	100.00	19,720.41	100.00	15,036.39	100.00
LIABILITIES AND SHAREHOLDERS' EQUITY						
BANK OVERDRAFTS AND SHORT-TERM LOANS	1,126.68	2.73	1,462.35	7.42	1,042.01	6.93
TRADE ACCOUNTS AND NOTES PAYABLE	1,280.01	3.10	779.71	3.95	68.79	0.46
CURRENT PORTION OF LONG-TERM LIABILITIES	1,911.97	4.64	548.96	2.78	250.59	1.67
LOANS FROM AND AMOUNT DUE TO RELATED PARTIES	42.26	0.10	1,976.84	10.02	1,354.29	9.01
OTHER CURRENT LIABILITIES	1,773.39	4.30	413.22	2.10	379.05	2.52
TOTAL CURRENT LIABILITIES	6,134.32	14.88	5,181.07	26.27	3,094.73	20.58
LOANS FROM AND AMOUNT DUE TO RELATED PARTIES	165.25	0.40				
LONG-TERM LIABILITIES	28,601.59	69.38	9,974.06	50.58	6,177.94	41.09
OTHER LIABILITIES	109.51	0.27	4.87	0.02	306.98	2.04
TOTAL LIABILITIES	35,010.68	84.93	15,160.00	76.87	9,579.64	63.71
MINORITY INTEREST	8.85	0.02	36.27	0.18	19.62	0.13

# FINANCIAL STATEMENT

Balance Sheet

Company : ADVANCE AGRO PUBLIC COMPANY LIMITED

Type : Consolidate

Yearly Information (1997)

% by : Commonsize

ITEMS	31 Dec 97		31 Dec 96		31 Dec 95	
	M.BAHT	%	M.BAHT	%	M.BAHT	%
ISSUED AND PAID-UP SHARE CAPITAL - COMMON STOCKS	4,023.97	9.76	3,550.00	18.00	3,550.00	23.61
APPRAISAL SURPLUS	7,623.38	18.49				
PAID-IN CAPITAL	2,929.55	7.11	2,334.00	11.84	2,334.00	15.52
RETAINED EARNINGS	-8,371.76	-20.31	-1,359.86	-6.90	-446.88	-2.97
SHAREHOLDERS' EQUITY	6,205.14	15.05	4,524.14	22.94	5,437.12	36.16
TOTAL LIABILITIES AND SHAREHOLDERS' EQUITY	41,224.67	100.00	19,720.41	100.00	15,036.39	100.00

# FINANCIAL STATEMENT

Income Statement

Company : ADVANCE AGRO PUBLIC COMPANY LIMITED

Accumulate

Type : Consolidate

Yearly Information (1997)

% by : Commonsize

ITEMS	Dec 97		Dec 96		Dec 95	
	M.BAHT	%	M.BAHT	%	M.BAHT	%
INCOME STATEMENTS						
SALES	6,392.77	100.00	2,740.33	100.00	876.78	100.00
OTHER INCOME	31.66	0.50	108.51	3.96	302.93	34.55
TOTAL REVENUES	6,424.43	100.50	2,848.84	103.96	1,179.71	134.55
COST OF SALES	3,851.29	60.24	2,337.31	85.29	795.46	90.73
SELLING AND ADMINISTRATIVE EXPENSES	733.22	11.47	905.41	33.04	396.88	45.27
DIRECTORS' REMUNERATION	34.86	0.55				
INTEREST EXPENSES	944.62	14.78	511.07	18.65	78.21	8.92
OTHER EXPENSES					4.57	0.52
INCOME (LOSS) BEFORE INCOME TAX AND EXTRAORDINARY ITEMS	860.45	13.46	-904.94	-33.02	-95.40	-10.88
INCOME TAX EXPENSES					0.12	0.01
INCOME (LOSS) BEFORE EXTRAORDINARY ITEMS	860.45	13.46	-904.94	-33.02	-95.52	-10.89
EXTRAORDINARY ITEMS	-7,913.52	-123.79				
MINORITY INTEREST	-41.16	-0.64	8.04	0.29	0.02	0.00
NET INCOME (LOSS)	-7,011.90	-109.68	-912.98	-33.32	-95.54	-10.90
EARNINGS PER SHARE (BAHT)	-18.84	-0.29	-2.57	-0.09	-0.27	-0.03



# FINANCIAL STATEMENT

Balance Sheet

Company : BATA SHOE OF THAILAND PUBLIC COMPANY LIMITED

Type : Company

Yearly Information (1997)

% by : Commonsize

ITEMS	31 Dec 97		31 Dec 96		31 Dec 95	
	M.BAHT	%	M.BAHT	%	M.BAHT	%
<b>ASSETS</b>						
CASH ON HAND AND AT BANKS	9.71	0.71	14.15	1.07	12.33	1.00
TRADE ACCOUNTS AND NOTES RECEIVABLE	368.68	26.97	271.89	20.63	233.92	18.94
INVENTORIES	569.43	41.65	595.89	45.21	527.47	42.70
OTHER CURRENT ASSETS	24.95	1.82	23.04	1.75	15.72	1.27
<b>TOTAL CURRENT ASSETS</b>	<b>972.77</b>	<b>71.15</b>	<b>904.97</b>	<b>68.66</b>	<b>789.45</b>	<b>63.91</b>
INVESTMENT AND LOANS TO RELATED PARTIES			0.42	0.03	0.29	0.02
PROPERTY, PLANT AND EQUIPMENT, NET	367.97	26.91	390.60	29.64	415.15	33.61
OTHER ASSETS	26.50	1.94	22.05	1.67	30.30	2.45
<b>TOTAL ASSETS</b>	<b>1,367.25</b>	<b>100.00</b>	<b>1,318.03</b>	<b>100.00</b>	<b>1,235.19</b>	<b>100.00</b>
<b>LIABILITIES AND SHAREHOLDERS' EQUITY</b>						
BANK OVERDRAFTS AND SHORT-TERM LOANS	192.84	14.10	313.49	23.78	474.95	38.45
TRADE ACCOUNTS AND NOTES PAYABLE	104.45	7.64	109.27	8.29	110.14	8.92
CURRENT PORTION OF LONG-TERM LIABILITIES	130.00	9.51	30.00	2.28		
OTHER CURRENT LIABILITIES	43.73	3.20	72.97	5.54	80.95	6.55
<b>TOTAL CURRENT LIABILITIES</b>	<b>471.01</b>	<b>34.45</b>	<b>525.73</b>	<b>39.89</b>	<b>666.04</b>	<b>53.92</b>
LOANS FROM AND AMOUNT DUE TO RELATED PARTIES	9.96	0.73	9.01	0.68	8.91	0.72
LONG-TERM LIABILITIES	315.00	23.04	222.04	16.85	75.72	6.13
LOANS	315.00	23.04				
<b>TOTAL LIABILITIES</b>	<b>795.97</b>	<b>58.22</b>	<b>756.78</b>	<b>57.42</b>	<b>750.67</b>	<b>60.77</b>
ISSUED AND PAID-UP SHARE CAPITAL - COMMON STOCKS	125.00	9.14	125.00	9.48	125.00	10.12
PAID-IN CAPITAL	58.15	4.25	58.15	4.41	58.15	4.71
RETAINED EARNINGS	388.12	28.39	378.10	28.69	301.37	24.40
APPROPRIATED	22.83	1.67				
UNAPPROPRIATED	365.29	26.72				

## FINANCIAL STATEMENT

Balance Sheet

Company : BATA SHOE OF THAILAND PUBLIC COMPANY LIMITED

Type : Company

Yearly Information (1997)

% by : Commonsized

ITEMS	31 Dec 97		31 Dec 96		31 Dec 95	
	M.BAHT	%	M.BAHT	%	M.BAHT	%
SHAREHOLDERS' EQUITY	571.27	41.78	561.25	42.58	484.52	39.23
TOTAL LIABILITIES AND SHAREHOLDERS' EQUITY	1,367.25	100.00	1,318.03	100.00	1,235.19	100.00

## FINANCIAL STATEMENT

Income Statement

Company : BATA SHOE OF THAILAND PUBLIC COMPANY LIMITED

Accumulate

Type : Company

Yearly Information (1997)

% by : Commonsize

ITEMS	Dec 97		Dec 96		Dec 95	
	M.BAHT	%	M.BAHT	%	M.BAHT	%
INCOME STATEMENTS						
SALES	1,809.89	100.00	1,956.17	100.00	1,986.91	100.00
OTHER INCOME	11.18	0.62	3.47	0.18	6.39	0.32
TOTAL REVENUES	1,821.07	100.62	1,959.64	100.18	1,993.30	100.32
COST OF SALES	1,144.14	63.22	1,187.72	60.72	1,238.12	62.31
SELLING AND ADMINISTRATIVE EXPENSES	516.17	28.52	541.25	27.67	556.83	28.02
DIRECTORS' REMUNERATION	0.66	0.04				
INTEREST EXPENSES	76.07	4.20	67.26	3.44	64.28	3.24
INCOME (LOSS) BEFORE INCOME TAX AND EXTRAORDINARY ITEMS	84.03	4.64	163.41	8.35	134.06	6.75
INCOME TAX EXPENSES	26.10	1.44	49.17	2.51	40.17	2.02
INCOME (LOSS) BEFORE EXTRAORDINARY ITEMS	57.93	3.20	114.23	5.84	93.89	4.73
EXTRAORDINARY ITEMS	-22.91	-1.27				
NET INCOME (LOSS)	35.02	1.93	114.23	5.84	93.89	4.73
EARNINGS PER SHARE (BAHT)	2.80	0.15	9.14	0.47	7.51	0.38

# FINANCIAL STATEMENT

Balance Sheet

Company : THAI AIRWAYS INTERNATIONAL PUBLIC COMPANY LIMITED

Type : Company

Yearly Information (1997)

% by : Commonsize

ITEMS	30 Sep 97		30 Sep 96		30 Sep 95	
	M.BAHT	%	M.BAHT	%	M.BAHT	%
<b>ASSETS</b>						
CASH ON HAND AND AT BANKS	3,229.87	2.37	5,716.23	4.34	12,716.11	9.97
SHORT-TERM INVESTMENTS	1,180.72	0.87	929.61	0.71	872.95	0.68
TRADE ACCOUNTS AND NOTES RECEIVABLE	8,960.48	6.57	8,808.43	6.69	8,647.38	6.78
LOANS TO AND AMOUNT DUE FROM RELATED PARTIES			7.60	0.01	7.60	0.01
INVENTORIES	3,988.14	2.93	3,675.66	2.79	3,327.21	2.61
OTHER CURRENT ASSETS	2,844.24	2.09	691.18	0.52	742.98	0.58
TOTAL CURRENT ASSETS	20,203.45	14.82	19,828.71	15.05	26,314.23	20.64
INVESTMENT AND LOANS	321.89	0.24			960.59	0.75
INVESTMENT AND LOANS TO RELATED PARTIES	879.63	0.65	1,080.62	0.82		
PROPERTY, PLANT AND EQUIPMENT, NET	107,455.91	78.83	102,696.85	77.97	93,298.76	73.17
OTHER ASSETS	7,451.81	5.47	8,108.48	6.16	6,928.99	5.43
TOTAL ASSETS	136,312.70	100.00	131,714.66	100.00	127,502.57	100.00
<b>LIABILITIES AND SHAREHOLDERS' EQUITY</b>						
BANK OVERDRAFTS AND SHORT-TERM LOANS	1,830.85	1.34				
TRADE ACCOUNTS AND NOTES PAYABLE	2,861.89	2.10	3,580.92	2.72	3,510.42	2.75
CURRENT PORTION OF LONG-TERM LIABILITIES	9,245.19	6.78	9,134.21	6.93	5,806.85	4.55
OTHER CURRENT LIABILITIES	15,871.74	11.64	11,987.91	9.10	11,594.52	9.09
TOTAL CURRENT LIABILITIES	29,809.67	21.87	24,703.03	18.75	20,911.79	16.40
PROVIDENT AND PENSION FUND	22.66	0.02				
LONG-TERM LIABILITIES	69,916.58	51.29	71,687.33	54.43	75,903.35	59.53
LOANS	69,916.58	51.29				
OTHER LIABILITIES	34,991.55	25.67	5,208.19	3.95	4,139.92	3.25
TOTAL LIABILITIES	134,740.46	98.85	101,598.55	77.14	100,955.06	79.18
ISSUED AND PAID-UP SHARE CAPITAL - COMMON STOCKS	14,000.00	10.27	14,000.00	10.63	14,000.00	10.98

# FINANCIAL STATEMENT

Balance Sheet

Company : THAI AIRWAYS INTERNATIONAL PUBLIC COMPANY LIMITED

Type : Company

Yearly Information (1997)

% by : Commonsize

ITEMS	30 Sep 97		30 Sep 96		30 Sep 95	
	M.BAHT	%	M.BAHT	%	M.BAHT	%
PAID-IN CAPITAL	4,750.00	3.48	4,750.00	3.61	4,750.00	3.73
RETAINED EARNINGS	15,451.71	11.34	14,788.94	11.23	13,505.61	10.59
APPROPRIATED	847.97	0.62				
UNAPPROPRIATED	14,603.74	10.71				
UNREALIZED GAIN (LOSS) ON FOREIGN CURRENCY TRANSLATION	-32,629.47	-23.94	-3,422.84	-2.60	-5,708.09	-4.48
SHAREHOLDERS' EQUITY	1,572.24	1.15	30,116.11	22.86	26,547.52	20.82
TOTAL LIABILITIES AND SHAREHOLDERS' EQUITY	136,312.70	100.00	131,714.66	100.00	127,502.57	100.00

# FINANCIAL STATEMENT

Income Statement

Company : THAI AIRWAYS INTERNATIONAL PUBLIC COMPANY LIMITED

Accumulate

Type : Company

Yearly Information (1997)

% by : Commonsized

ITEMS	Sep 97		Sep 96		Sep 95	
	M.BAHT	%	M.BAHT	%	M.BAHT	%
INCOME STATEMENTS						
SALES	84,687.46	100.00	78,021.71	100.00	72,798.45	100.00
OTHER INCOME	2,888.67	3.41	1,898.56	2.43	2,186.01	3.00
TOTAL REVENUES	87,576.12	103.41	79,920.27	102.43	74,984.45	103.00
COST OF SALES	63,957.67	75.52	39,902.32	51.14	36,556.62	50.22
SELLING AND ADMINISTRATIVE EXPENSES	11,722.06	13.84	28,697.72	36.78	26,877.17	36.92
DIRECTORS' REMUNERATION	2.66	0.00				
INTEREST EXPENSES	6,180.78	7.30	4,965.37	6.36	4,878.69	6.70
OTHER EXPENSES	1,708.91	2.02	1,469.24	1.88	2,076.41	2.85
INCOME (LOSS) BEFORE INCOME TAX AND EXTRAORDINARY ITEMS	4,004.05	4.73	4,885.62	6.26	4,595.57	6.31
INCOME TAX EXPENSES	1,241.28	1.47	1,502.28	1.93	1,359.64	1.87
INCOME (LOSS) BEFORE EXTRAORDINARY ITEMS	2,762.77	3.26	3,383.33	4.34	3,235.93	4.45
EXTRAORDINARY ITEMS						
NET INCOME (LOSS)	2,762.77	3.26	3,383.33	4.34	3,235.93	4.45
EARNINGS PER SHARE (BAHT)	1.97	0.00	2.42	0.00	2.31	0.00

# FINANCIAL STATEMENT

Balance Sheet

Company : SIAM TYRE PUBLIC COMPANY LIMITED

Type : Consolidate

Yearly Information (1997)

% by : Commonsize

ITEMS	31 Dec 97		31 Dec 96		31 Dec 95	
	M.BAHT	%	M.BAHT	%	M.BAHT	%
<b>ASSETS</b>						
CASH ON HAND AND AT BANKS	181.26	1.26	64.84	0.52	43.35	0.43
TRADE ACCOUNTS AND NOTES RECEIVABLE	1,894.46	13.15	1,699.43	13.63	1,424.47	14.14
LOANS TO AND AMOUNT DUE FROM RELATED PARTIES	537.18	3.73	92.29	0.74		
INVENTORIES	2,357.57	16.37	1,974.40	15.83	2,011.96	19.97
OTHER CURRENT ASSETS	310.93	2.16	280.83	2.25	242.88	2.41
<b>TOTAL CURRENT ASSETS</b>	<b>5,281.41</b>	<b>36.67</b>	<b>4,111.78</b>	<b>32.97</b>	<b>3,722.65</b>	<b>36.96</b>
INVESTMENT AND LOANS	80.07	0.56				
INVESTMENT AND LOANS TO RELATED PARTIES	166.15	1.15	245.02	1.96	256.93	2.55
PROPERTY, PLANT AND EQUIPMENT, NET	8,203.53	56.96	7,723.96	61.93	5,696.97	56.56
OTHER ASSETS	672.15	4.67	390.63	3.13	396.36	3.93
<b>TOTAL ASSETS</b>	<b>14,403.30</b>	<b>100.00</b>	<b>12,471.39</b>	<b>100.00</b>	<b>10,072.91</b>	<b>100.00</b>
<b>LIABILITIES AND SHAREHOLDERS' EQUITY</b>						
BANK OVERDRAFTS AND SHORT-TERM LOANS	6,856.32	47.60	4,535.70	36.37	3,921.33	38.93
TRADE ACCOUNTS AND NOTES PAYABLE	1,297.72	9.01	857.16	6.87	1,066.29	10.59
CURRENT PORTION OF LONG-TERM LIABILITIES	610.96	4.24	415.17	3.33	470.30	4.67
LOANS FROM AND AMOUNT DUE TO RELATED PARTIES	83.67	0.58			163.24	1.62
OTHER CURRENT LIABILITIES	589.91	4.10	546.67	4.38	556.57	5.53
<b>TOTAL CURRENT LIABILITIES</b>	<b>9,438.58</b>	<b>65.53</b>	<b>6,354.70</b>	<b>50.95</b>	<b>6,177.73</b>	<b>61.33</b>
PROVIDENT AND PENSION FUND	19.41	0.13	177.54	1.42	180.12	1.79
LONG-TERM LIABILITIES	2,040.65	14.17	1,505.49	12.07	911.60	9.05
LOANS	2,040.65	14.17				
OTHER LIABILITIES	3.53	0.02				
<b>TOTAL LIABILITIES</b>	<b>11,502.16</b>	<b>79.86</b>	<b>8,037.73</b>	<b>64.45</b>	<b>7,269.45</b>	<b>72.17</b>
MINORITY INTEREST	1,268.37	8.81	2,013.82	16.15	1,273.76	12.65

# FINANCIAL STATEMENT

Balance Sheet

Company : SIAM TYRE PUBLIC COMPANY LIMITED

Type : Consolidate

Yearly Information ( 1997)

% by : Commonsize

ITEMS	31 Dec 97		31 Dec 96		31 Dec 95	
	M.BAHT	%	M.BAHT	%	M.BAHT	%
ISSUED AND PAID-UP SHARE CAPITAL - COMMON STOCKS	72.00	0.50	72.00	0.58	72.00	0.71
PAID-IN CAPITAL	613.33	4.26	613.33	4.92		
RETAINED EARNINGS	823.82	5.72	1,755.92	14.08	1,499.64	14.89
APPROPRIATED	1,020.20	7.08				
UNAPPROPRIATED	-196.38	-1.36				
UNREALIZED GAIN (LOSS) ON FOREIGN CURRENCY TRANSLATION	123.62	0.86	-21.42	-0.17	-41.94	-0.42
SHAREHOLDERS' EQUITY	1,632.77	11.34	2,419.83	19.40	1,529.70	15.19
TOTAL LIABILITIES AND SHAREHOLDERS' EQUITY	14,403.30	100.00	12,471.39	100.00	10,072.91	100.00



# FINANCIAL STATEMENT

Income Statement

Company : SIAM TYRE PUBLIC COMPANY LIMITED

Accumulate

Type : Consolidate

Yearly Information (1997)

% by : Commonsized

ITEMS	Dec 97		Dec 96		Dec 95	
	M.BAHT	%	M.BAHT	%	M.BAHT	%
INCOME STATEMENTS						
SALES	10,343.05	100.00	9,859.02	100.00	7,747.81	100.00
OTHER INCOME	96.75	0.94	430.94	4.37	160.28	2.07
TOTAL REVENUES	10,439.79	100.94	10,289.96	104.37	7,908.09	102.07
COST OF SALES	7,816.62	75.57	7,669.08	77.79	5,814.39	75.05
SELLING AND ADMINISTRATIVE EXPENSES	1,628.19	15.74	1,245.65	12.63	910.74	11.75
DIRECTORS' REMUNERATION	3.44	0.03				
INTEREST EXPENSES	723.99	7.00	531.58	5.39	490.43	6.33
INCOME (LOSS) BEFORE INCOME TAX AND EXTRAORDINARY ITEMS	267.56	2.59	843.65	8.56	692.54	8.94
INCOME TAX EXPENSES	241.83	2.34	266.28	2.70	203.96	2.63
INCOME (LOSS) BEFORE EXTRAORDINARY ITEMS	25.72	0.25	577.36	5.86	488.58	6.31
EXTRAORDINARY ITEMS	-863.91	-8.35				
MINORITY INTEREST	21.92	0.21	177.09	1.80	192.05	2.48
NET INCOME (LOSS)	-860.10	-8.32	400.28	4.06	296.53	3.83
EARNINGS PER SHARE (BAHT)	-119.46	-1.15	55.59	0.56	41.18	0.53

# FINANCIAL STATEMENT

## Balance Sheet

Company : RENOWN LEATHERWEARS PUBLIC COMPANY LIMITED

Type : Consolidate

Yearly Information (1997)

% by : Commonsize

ITEMS	31 Dec 97		31 Dec 96		31 Dec 95	
	M.BAHT	%	M.BAHT	%	M.BAHT	%
<b>ASSETS</b>						
CASH ON HAND AND AT BANKS	2.12	0.06	81.61	2.80	142.06	7.23
SHORT-TERM INVESTMENTS	0.49	0.01	16.34	0.56	97.24	4.95
TRADE ACCOUNTS AND NOTES RECEIVABLE	1,698.18	46.19	778.96	26.70	433.57	22.08
LOANS TO AND AMOUNT DUE FROM RELATED PARTIES	125.74	3.42	111.73	3.83		
INVENTORIES	705.88	19.20	862.42	29.56	549.97	28.00
OTHER CURRENT ASSETS	77.08	2.10	58.24	2.00	68.92	3.51
<b>TOTAL CURRENT ASSETS</b>	<b>2,609.49</b>	<b>70.97</b>	<b>1,909.31</b>	<b>65.44</b>	<b>1,291.75</b>	<b>65.77</b>
INVESTMENT AND LOANS	210.64	5.73				
INVESTMENT AND LOANS TO RELATED PARTIES	533.80	14.52	619.73	21.24	295.61	15.05
PROPERTY, PLANT AND EQUIPMENT, NET	312.23	8.49	329.50	11.29	355.40	18.10
OTHER ASSETS	10.64	0.29	58.95	2.02	21.25	1.08
<b>TOTAL ASSETS</b>	<b>3,676.80</b>	<b>100.00</b>	<b>2,917.48</b>	<b>100.00</b>	<b>1,964.01</b>	<b>100.00</b>
<b>LIABILITIES AND SHAREHOLDERS' EQUITY</b>						
BANK OVERDRAFTS AND SHORT-TERM LOANS	1,856.46	50.49	1,304.65	44.72	481.79	24.53
TRADE ACCOUNTS AND NOTES PAYABLE	379.32	10.32	81.99	2.81	20.09	1.02
CURRENT PORTION OF LONG-TERM LIABILITIES	1.21	0.03				
OTHER CURRENT LIABILITIES	170.77	4.64	26.01	0.89	12.82	0.65
<b>TOTAL CURRENT LIABILITIES</b>	<b>2,407.75</b>	<b>65.49</b>	<b>1,412.65</b>	<b>48.42</b>	<b>514.69</b>	<b>26.21</b>
LOANS FROM AND AMOUNT DUE TO RELATED PARTIES	10.45	0.28	30.00	1.03		
OTHER LIABILITIES	0.38	0.01			1.58	0.08
<b>TOTAL LIABILITIES</b>	<b>2,418.58</b>	<b>65.78</b>	<b>1,442.65</b>	<b>49.45</b>	<b>516.27</b>	<b>26.29</b>
<b>MINORITY INTEREST</b>						
ISSUED AND PAID-UP SHARE CAPITAL - COMMON STOCKS	350.00	9.52	350.00	12.00	350.00	17.82
PAID-IN CAPITAL	716.00	19.47	716.00	24.54	716.00	36.46

# FINANCIAL STATEMENT

Balance Sheet

Company : RENOWN LEATHERWEARS PUBLIC COMPANY LIMITED

Type : Consolidate

Yearly Information (1997)

% by : Commonsized

ITEMS	31 Dec 97		31 Dec 96		31 Dec 95	
	M.BAHT	%	M.BAHT	%	M.BAHT	%
RETAINED EARNINGS	192.21	5.23	408.83	14.01	381.74	19.44
APPROPRIATED	28.72	0.78				
UNAPPROPRIATED	163.49	4.45				
SHAREHOLDERS' EQUITY	1,258.21	34.22	1,474.83	50.55	1,447.74	73.71
TOTAL LIABILITIES AND SHAREHOLDERS' EQUITY	3,676.80	100.00	2,917.48	100.00	1,964.01	100.00

# FINANCIAL STATEMENT

Income Statement  
Type : Consolidate

Company : RENOWN LEATHERWEARS PUBLIC COMPANY LIMITED  
Yearly Information (1997)

Accumulate  
% by : Commonsize

ITEMS	Dec 97		Dec 96		Dec 95	
	M.BAHT	%	M.BAHT	%	M.BAHT	%
INCOME STATEMENTS						
SALES	1,157.81	100.00	1,277.88	100.00	1,207.31	100.00
EQUITY IN INVESTEE INCOME	-51.33	-4.43				
OTHER INCOME	145.21	12.54	109.96	8.60	54.42	4.51
TOTAL REVENUES	1,251.69	108.11	1,387.84	108.61	1,261.74	104.51
COST OF SALES	993.00	85.77	927.42	72.58	891.86	73.87
SELLING AND ADMINISTRATIVE EXPENSES	126.39	10.92	99.29	7.77	62.82	5.20
DIRECTORS' REMUNERATION	4.63	0.40				
INTEREST EXPENSES	332.78	28.74	192.39	15.06	97.99	8.12
INCOME (LOSS) BEFORE INCOME TAX AND EXTRAORDINARY ITEMS	-205.12	-17.72	168.74	13.20	209.07	17.32
INCOME (LOSS) BEFORE EXTRAORDINARY ITEMS	-205.12	-17.72	168.74	13.20	209.07	17.32
EXTRAORDINARY ITEMS	93.50	8.08				
MINORITY INTEREST			1.65	0.13	1.77	0.15
NET INCOME (LOSS)	-111.61	-9.64	167.09	13.08	207.30	17.17
EARNINGS PER SHARE (BAHT)	-3.19	-0.28	4.77	0.37	5.92	0.49

# FINANCIAL STATEMENT

Balance Sheet

Company : PTT EXPLORATION AND PRODUCTION PUBLIC COMPANY

Type : Consolidate

Yearly Information (1997)

% by : Commonsized

ITEMS	31 Dec 97		31 Dec 96		31 Dec 95	
	M.BAHT	%	M.BAHT	%	M.BAHT	%
<b>ASSETS</b>						
CASH ON HAND AND AT BANKS	1,175.10	2.87	1,226.23	4.50	59.86	0.29
SHORT-TERM INVESTMENTS	8,704.73	21.24	7,466.82	27.39	4,810.69	23.65
TRADE ACCOUNTS AND NOTES RECEIVABLE	811.62	1.98	499.92	1.83	306.21	1.51
LOANS TO AND AMOUNT DUE FROM RELATED PARTIES			223.90	0.82	274.64	1.35
INVENTORIES	550.29	1.34	370.85	1.36	400.05	1.97
OTHER CURRENT ASSETS	425.90	1.04	116.16	0.43	136.53	0.67
TOTAL CURRENT ASSETS	11,667.65	28.48	9,903.89	36.32	5,987.99	29.44
INVESTMENT AND LOANS			882.19	3.24	821.53	4.04
INVESTMENT AND LOANS TO RELATED PARTIES	287.84	0.70	0.20	0.00	158.99	0.78
PROPERTY, PLANT AND EQUIPMENT, NET	22,798.15	55.64	15,105.25	55.40	13,234.27	65.07
OTHER ASSETS	6,219.60	15.18	1,374.36	5.04	137.23	0.67
TOTAL ASSETS	40,973.24	100.00	27,265.88	100.00	20,340.00	100.00
<b>LIABILITIES AND SHAREHOLDERS' EQUITY</b>						
TRADE ACCOUNTS AND NOTES PAYABLE			820.85	3.01	604.71	2.97
CURRENT PORTION OF LONG-TERM LIABILITIES	852.34	2.08	2,211.89	8.11	363.46	1.79
OTHER CURRENT LIABILITIES	4,562.95	11.14	1,200.49	4.40	793.02	3.90
TOTAL CURRENT LIABILITIES	5,415.30	13.22	4,233.23	15.53	1,761.18	8.66
TOTAL DEBENTURES			5,121.19	18.78		
DEBENTURES			5,121.19	18.78		
LOANS FROM AND AMOUNT DUE TO RELATED PARTIES	485.07	1.18	261.73	0.96	252.12	1.24
LONG-TERM LIABILITIES	23,572.24	57.53	5,402.34	19.81	6,552.25	32.21
LOANS	4,879.25	11.91				
DEBT INSTRUMENTS	18,692.99	45.62				
OTHER LIABILITIES	2,316.62	5.65	54.94	0.20	63.48	0.31
TOTAL LIABILITIES	31,789.23	77.59	15,073.43	55.28	8,629.04	42.42

# FINANCIAL STATEMENT

Balance Sheet

Company : PTT EXPLORATION AND PRODUCTION PUBLIC COMPANY

Type : Consolidate

Yearly Information (1997)

% by : Commonsize

ITEMS	31 Dec 97		31 Dec 96		31 Dec 95	
	M.BAHT	%	M.BAHT	%	M.BAHT	%
ISSUED AND PAID-UP SHARE CAPITAL - COMMON STOCKS	3,100.00	7.57	3,100.00	11.37	3,100.00	15.24
PAID-IN CAPITAL	6,919.08	16.89	6,919.08	25.38	6,919.08	34.02
RETAINED EARNINGS	-835.07	-2.04	2,173.37	7.97	1,675.26	8.24
APPROPRIATED	1,495.00	3.65				
UNAPPROPRIATED	-2,330.07	-5.69				
UNREALIZED GAIN (LOSS) ON FOREIGN CURRENCY TRANSLATION					16.62	0.08
SHAREHOLDERS' EQUITY	9,184.01	22.41	12,192.45	44.72	11,710.96	57.58
TOTAL LIABILITIES AND SHAREHOLDERS' EQUITY	40,973.24	100.00	27,265.88	100.00	20,340.00	100.00

## FINANCIAL STATEMENT

Income Statement

Company : PTT EXPLORATION AND PRODUCTION PUBLIC COMPANY

Accumulate

Type : Consolidate

Yearly Information (€997)

% by : Commonsized

ITEMS	Dec 97		Dec 96		Dec 95	
	M.BAHT	%	M.BAHT	%	M.BAHT	%
INCOME STATEMENTS						
SALES	6,891.23	100.00	5,337.42	100.00	3,686.88	100.00
OTHER INCOME	789.62	11.46	757.58	14.19	830.22	22.52
TOTAL REVENUES	7,680.85	111.46	6,095.00	114.19	4,517.09	122.52
COST OF SALES	882.46	12.81	1,712.95	32.09	1,247.02	33.82
SELLING AND ADMINISTRATIVE EXPENSES	1,709.20	24.80	854.31	16.01	638.87	17.33
DIRECTORS' REMUNERATION	2.51	0.04				
INTEREST EXPENSES	991.42	14.39	470.82	8.82	398.99	10.82
OTHER EXPENSES	1,317.87	19.12	956.38	17.92	759.07	20.59
INCOME (LOSS) BEFORE INCOME TAX AND EXTRAORDINARY ITEMS	2,777.39	40.30	2,100.55	39.36	1,473.14	39.96
INCOME TAX EXPENSES	13.12	0.19	1,021.77	19.14	516.70	14.01
INCOME (LOSS) BEFORE EXTRAORDINARY ITEMS	2,764.27	40.11	1,078.77	20.21	956.44	25.94
EXTRAORDINARY ITEMS	-5,772.72	-83.77				
NET INCOME (LOSS)	-3,008.45	-43.66	1,078.77	20.21	956.44	25.94
EARNINGS PER SHARE (BAHT)	-9.70	-0.14	3.48	0.07	3.09	0.08

## ประวัติผู้เขียน

ชื่อ	ร้อยเอก วรรณรงค์ ชาญเลขา
วันเดือนปีเกิด	31 พฤษภาคม 2514
ตำแหน่งปัจจุบัน	ประจำแผนกผลิตปิโตรเลียม กองสำรวจและผลิตปิโตรเลียม ศูนย์พัฒนาปิโตรเลียมภาคเหนือ กรมการพลังงานทหาร อำเภอฝาง จังหวัดเชียงใหม่
ประวัติการศึกษา	<ol style="list-style-type: none"> <li>1. โรงเรียนเตรียมทหารรุ่นที่ 30, กรุงเทพมหานคร ปี 2532</li> <li>2. โรงเรียนนายร้อยพระจุลจอมเกล้ารุ่นที่ 41, จังหวัดนครนายก ปี 2533 <ul style="list-style-type: none"> <li>■ ได้รับทุนการศึกษาจากกรมการพลังงานทหารเพื่อไปศึกษาด้านวิศวกรรมปิโตรเลียม ที่ประเทศสหรัฐอเมริกา</li> </ul> </li> <li>3. B.E. Petroleum Engineering จากมหาวิทยาลัย The University of Texas at Austin, Texas USA ปี 2537 <ul style="list-style-type: none"> <li>■ Member of College of Engineering Honor Roll</li> <li>■ Member of The National Dean's List</li> <li>■ Member of Phi Eta Sigma Honor Society</li> <li>■ Member of Alpha Lambda Delta Honor Society</li> <li>■ Member of Pi Epsilon Tau Petroleum Honor Society</li> <li>■ Active Member of Society of Petroleum Engineers (SPE) (Thailand Chapter)</li> <li>■ Departmental representative in SPE Regional Paper Contest , Louisiana, USA</li> </ul> </li> <li>4. Functional Training บริษัท ปตท.สผ. จำกัด (มหาชน)</li> </ol>
ความสามารถพิเศษ	คอมพิวเตอร์ เทนนิส ว่ายน้ำ และ กอล์ฟ